

REFERENCES

1. Orelup, R.B. Azo dyes having a high solubility in petroleum fuels.
United States Patent. 4,000,985, 1997.
2. Orelup, R.B. Colored petroleum markers. *United States Patent.* 4,735,631,
1988.
3. Orelup, R.B., Friswell, M.R. Silent markers for petroleum, method of
tagging and method of detection. *United States Patent.* 5,156,653, 1992.
4. Orelup, R.B. Colored petroleum markers. *United States Patent.* 4,209,302,
1980.
5. Hallisy, M.J. Base extractable petroleum markers. *United States Patent*
5,252,106, 1993.
6. Cornelius, J.A. Cashew nut shell liquid and related materials. *Tropical*
Science. 8(1966) : 79-84.
7. Isao, K., Sakae, K., Masamitsu, O. Molluscicides from the cashew *Anacardium*
Occidentale and their large-scale isolation. *J.Agric.Food.Chem.* 34(1986) :
970-973.
8. Hammonds, T.W. The distribution of cashew nut shell liquid type
compounds in the cashew plants. *Tropical Science.* 19(1977): 155-159.
9. Monsanki, T., Yutaka, N. Coccidiosis-relieving agent and feed containing the
same. *United States Patent.* 5,725,899, 1996.
10. Adams, J.W., *Laboratory experiments in organic chemistry.* Seventh edition.
London : McGraw-Hill, 1979.

27W
2542
เลขที่.....
เลขทะเบียน..... 3175
วันที่..... 14 ส.ค. 2547
บันทึก.....เดือน..... พ.ค.

11. Kirk, O. *Encyclopedia of chemical technology*. 2(1975) : 868-873.
12. Hans, E., Louis, B. *Fundamental processes of dye chemistry*. Interscience Publishers.(1949) : 239-254.
13. Frederick, P., Dodley, R. *Organic Chemistry*. London : University Tutorial Press. Third edition. (1968) : 477.
14. Devid, T. *Experimental Organic Chemistry*. New York : Prentice-hell Publishers(1979) : 208-213.
15. Boyd, S.N. *The chemistry of synthetic dyes and pigments*. London : University Tutorial Press. Third edition.(1965) : 97-101.
16. Vogel, I.A. *Textbook of practical organic chemistry*. New York : John Wiley & Son. Fifth edition. (1989) : 920-952.
17. Ross, G.R., Thomas, L.J. *Laboratory practice of organic chemistry*. New York : Macmillan. Fourth edition. (1965) : 281-284.
18. Helmut, R., Vamvakaris, C., Zeidler, G. Oil-soluble phenylazoaniline dyes, *United States Patent* . 5,266,227, 1993.
19. Rainer, D.B., Fredrich, W.R. Detection of marked mineral oils and novel azo Dyes. *United States Patent*. 5,487,770, 1996.
20. Susan, B., Maryadale, J., Ann, S. *The Merck Index*. Encyclopedia of chemicals, drugs and biologicals, New York : Merck & Co. Publisher. Eleventh edition (1989).
21. Orelup, R.B. Colored petroleum-derived products. *United States Patent* 4,049,393, 1977.
22. Morrison, R.T., Boyd, R.N. *Organic Chemistry*. New York : Allyn and Bacon. Fourth edition. (1983) : 611-618. 915-918.

23. Supab, S. *Marker dyes from cashew nut shell extract and nitroanilines*.

Thesis for the Degree of Master of Science, Program of Petrochemistry and Polymer Science, Faculty of Science, Chulalongkorn University, 1999.

24. Kittipol, T. *Marker dyes from cashew nut shell extract and chloroanilines*.

Thesis for the Degree of Master of Science, Program of Petrochemistry and Polymer Science, Faculty of Science, Chulalongkorn University, 1999.

25. Donald, M.W. *Principles of Instrumental Analysis*. Tokyo: Skoog and West.

Second edition (1980) : 172-174.

APPENDIX

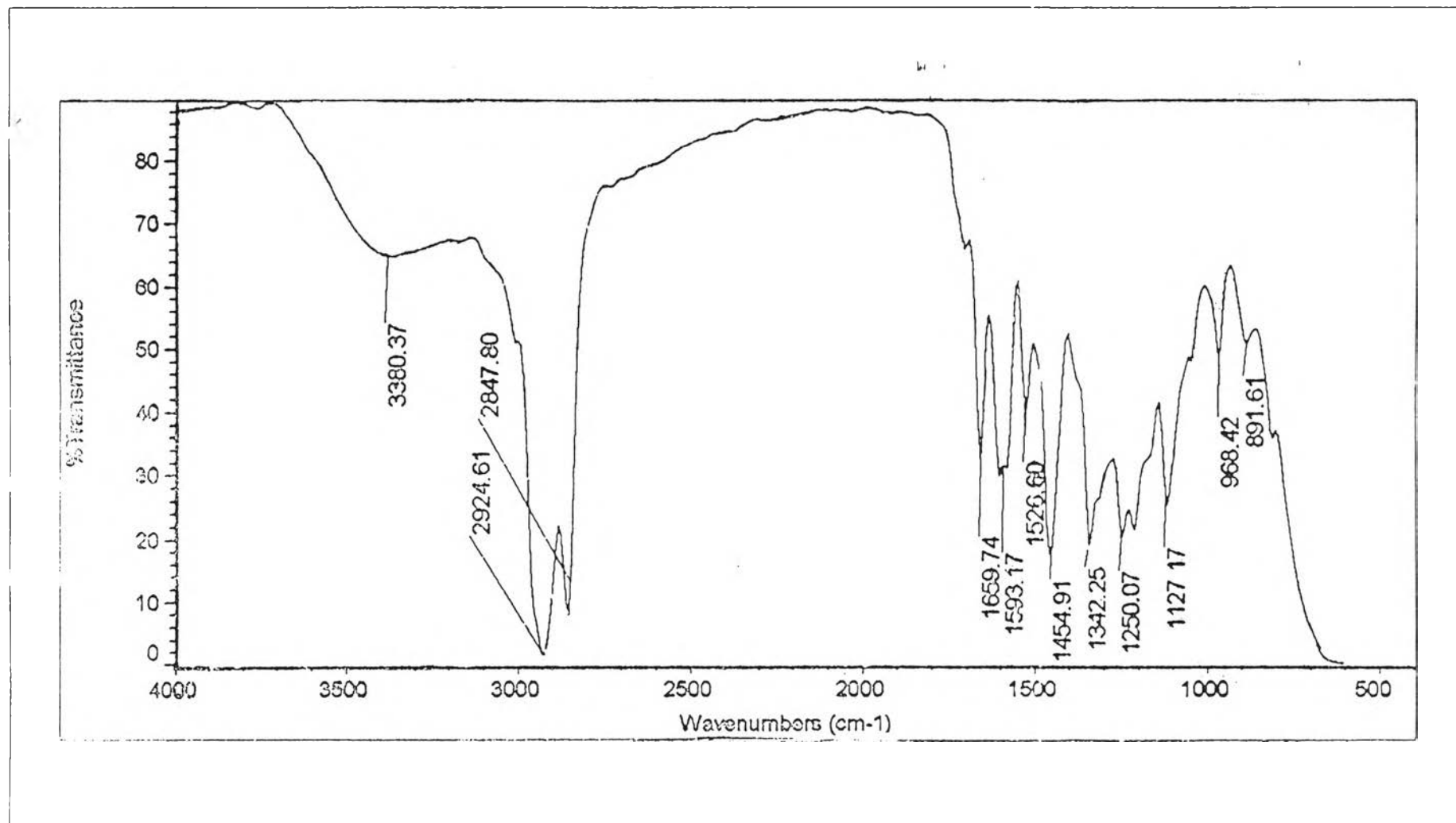

Figure A-1 FT-IR spectrum of marker dye A₁

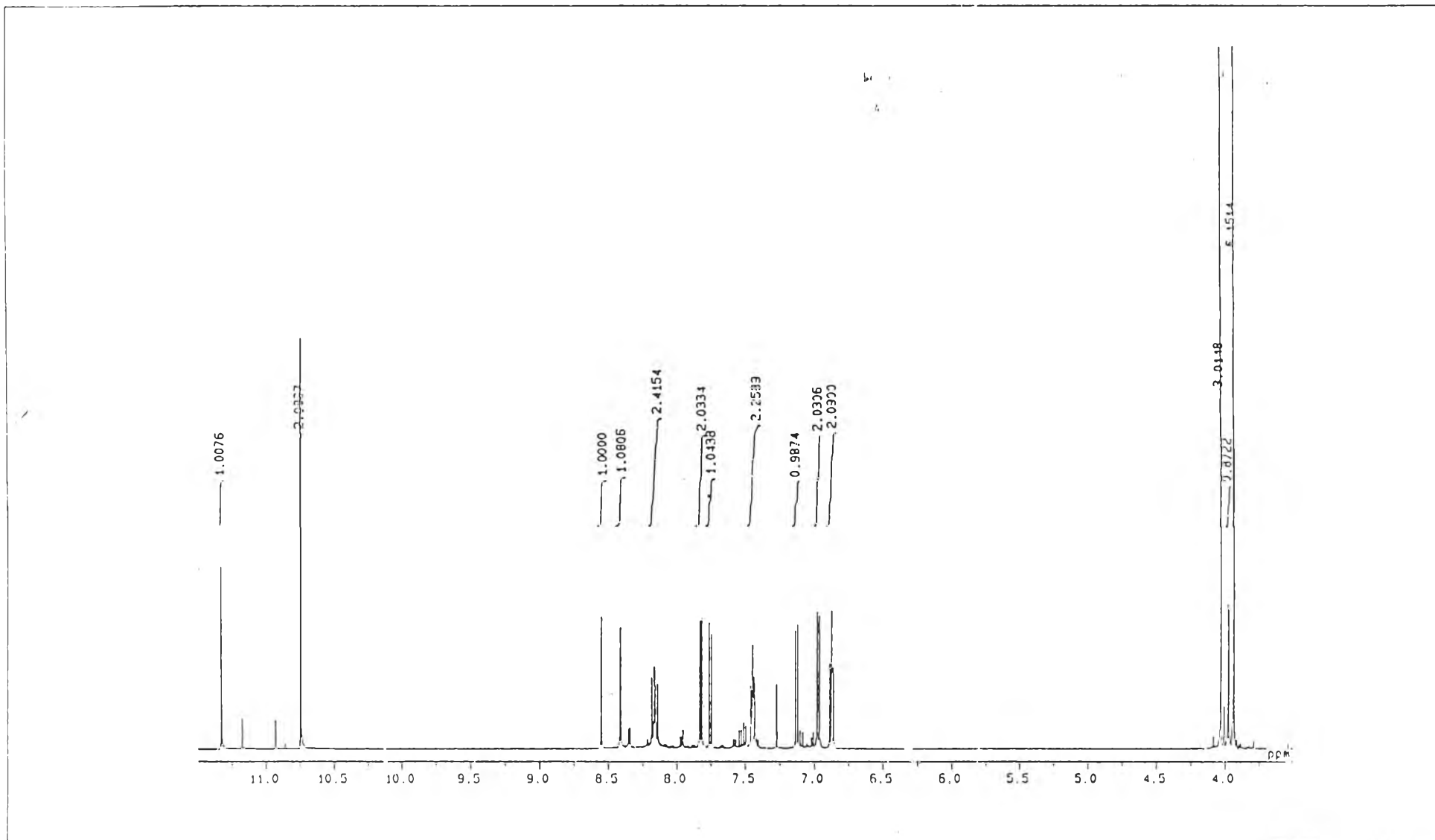

Figure A-2 : $^1\text{H-NMR}$ spectrum of marker dye A_1

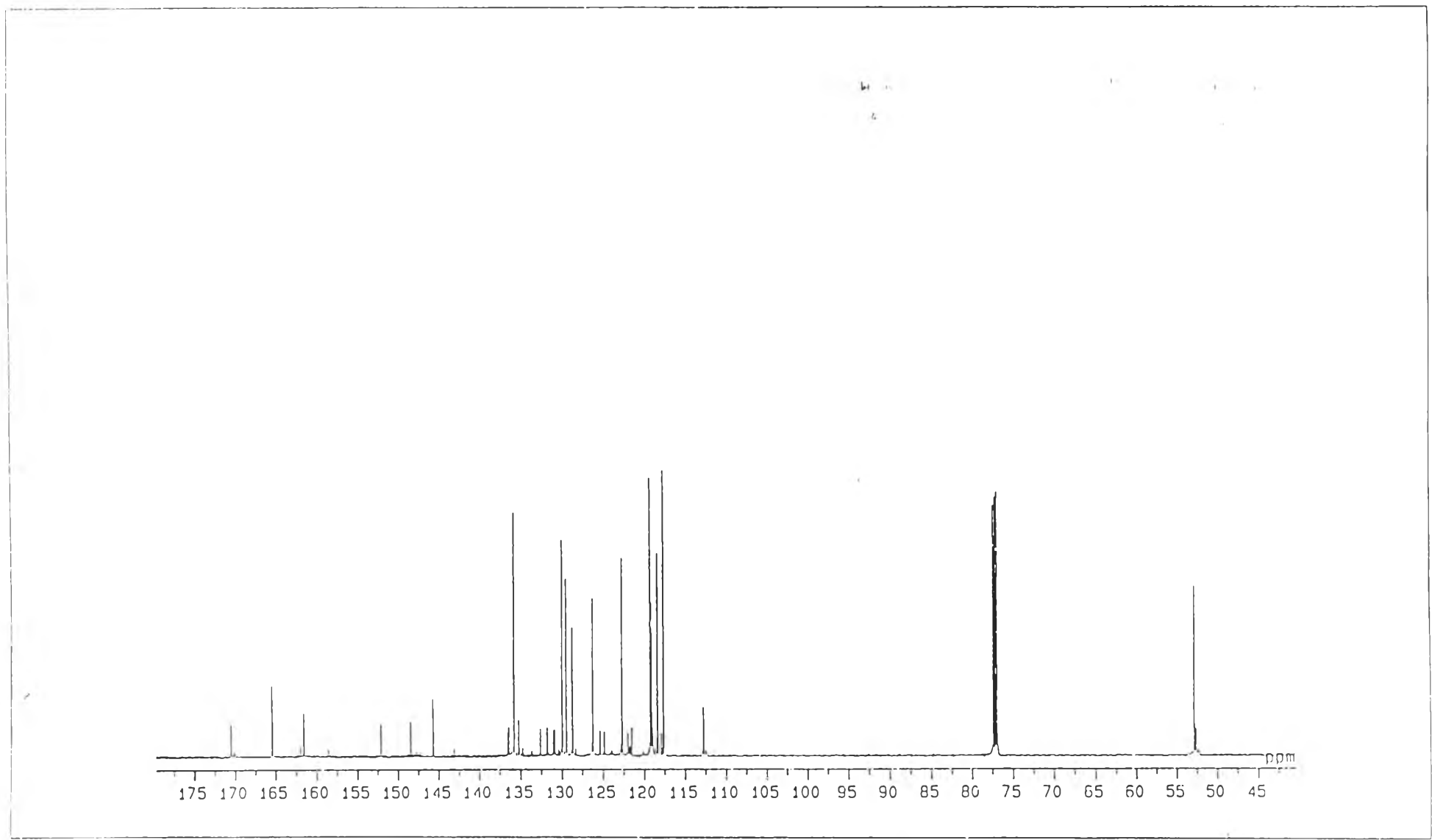

Figure A-3 · ^{13}C -NMR spectrum of marker dye A₁

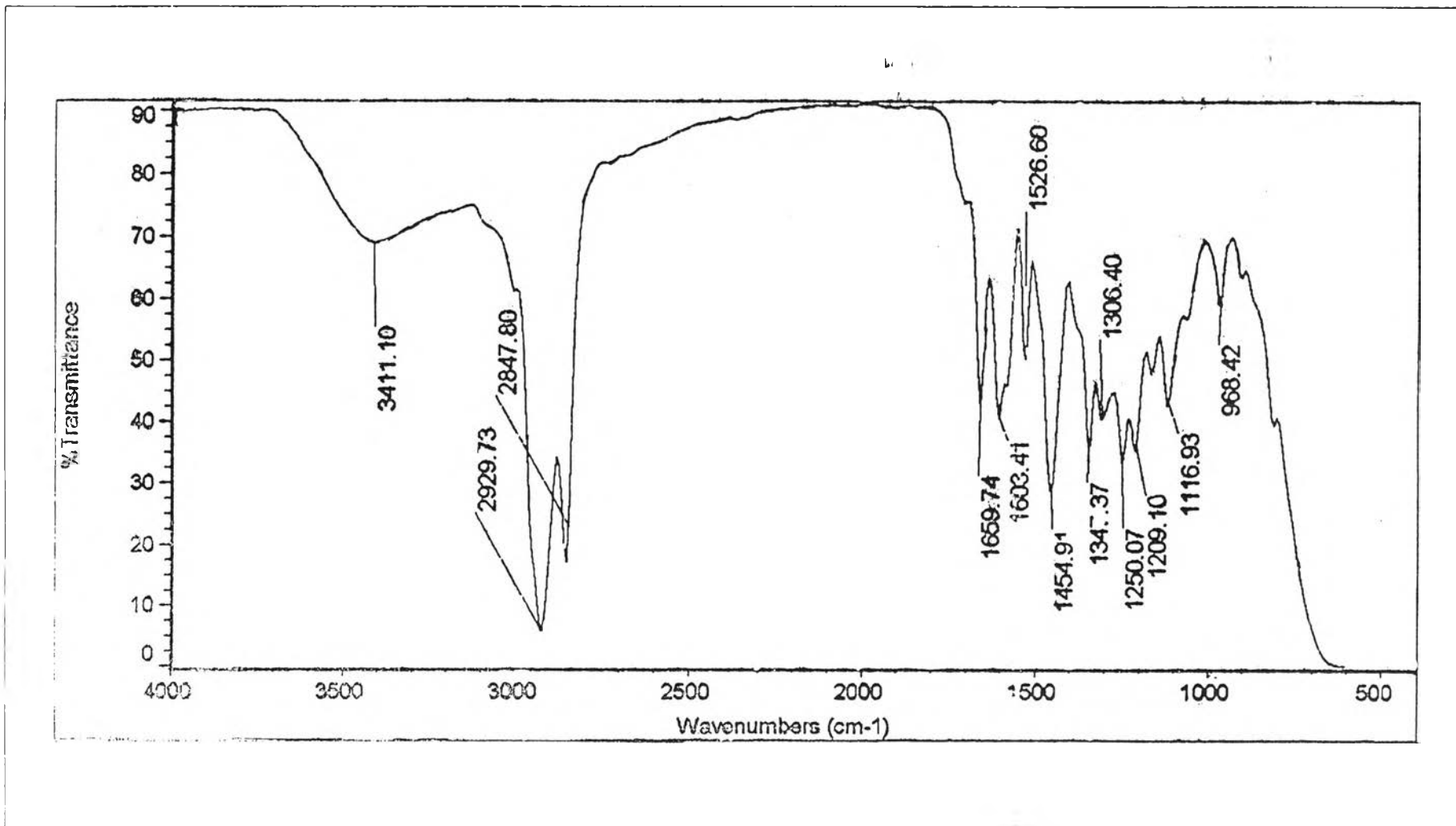

Figure A-4 : FT-IR spectrum of marker dye A₂

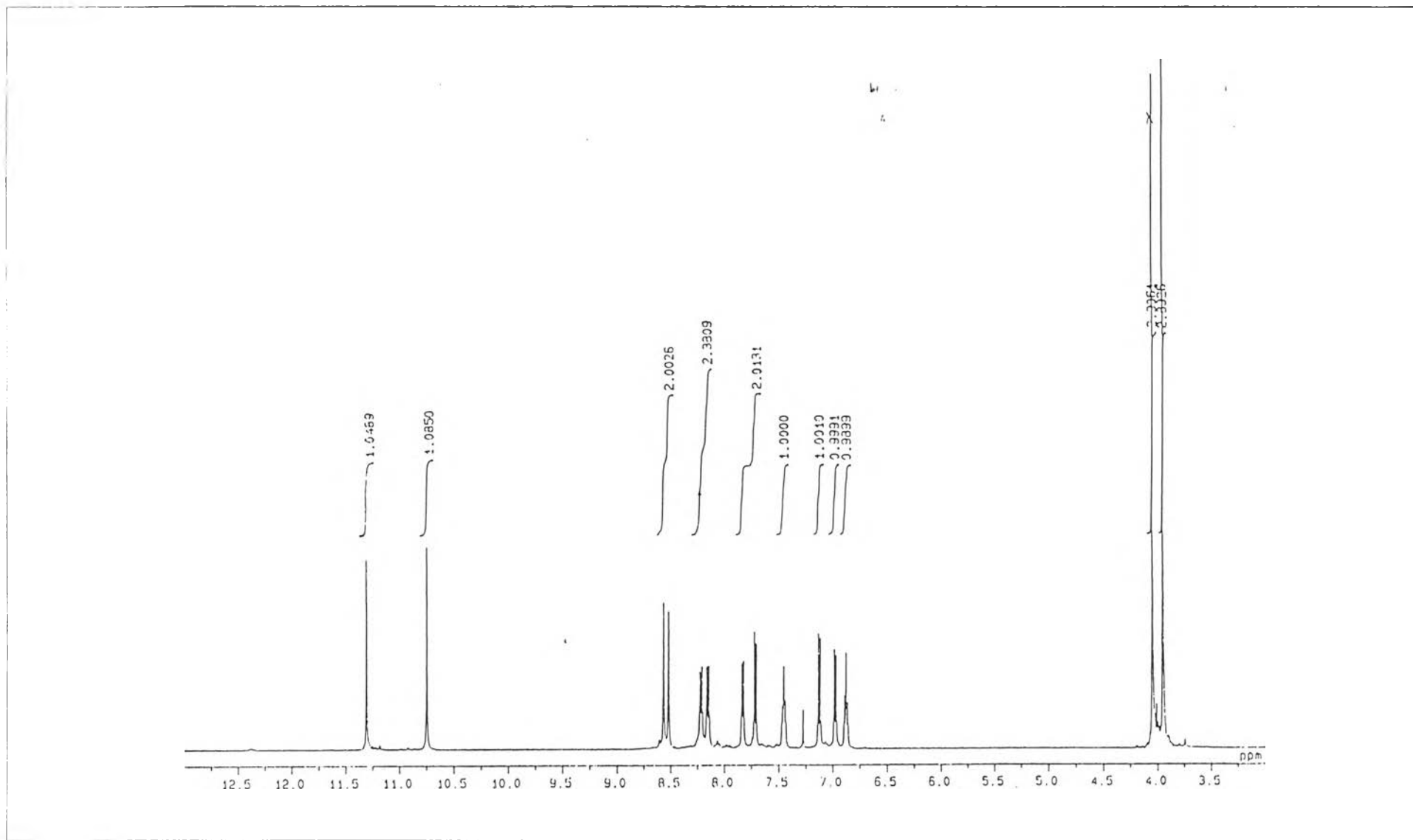

Figure A-5 : $^1\text{H-NMR}$ spectrum of marker dye A_2

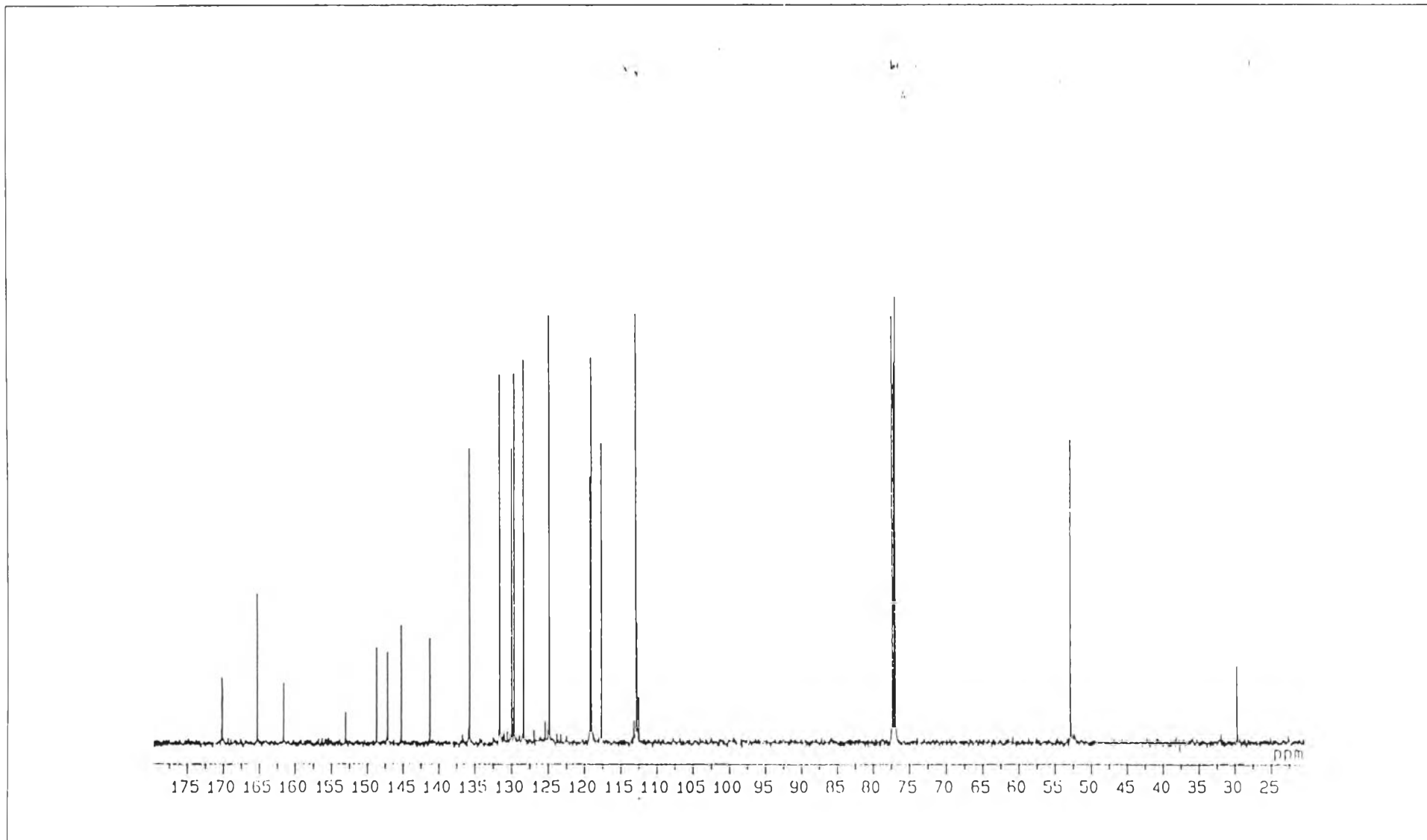

Figure A-6 : ^{13}C -NMR spectrum of marker dye A_2

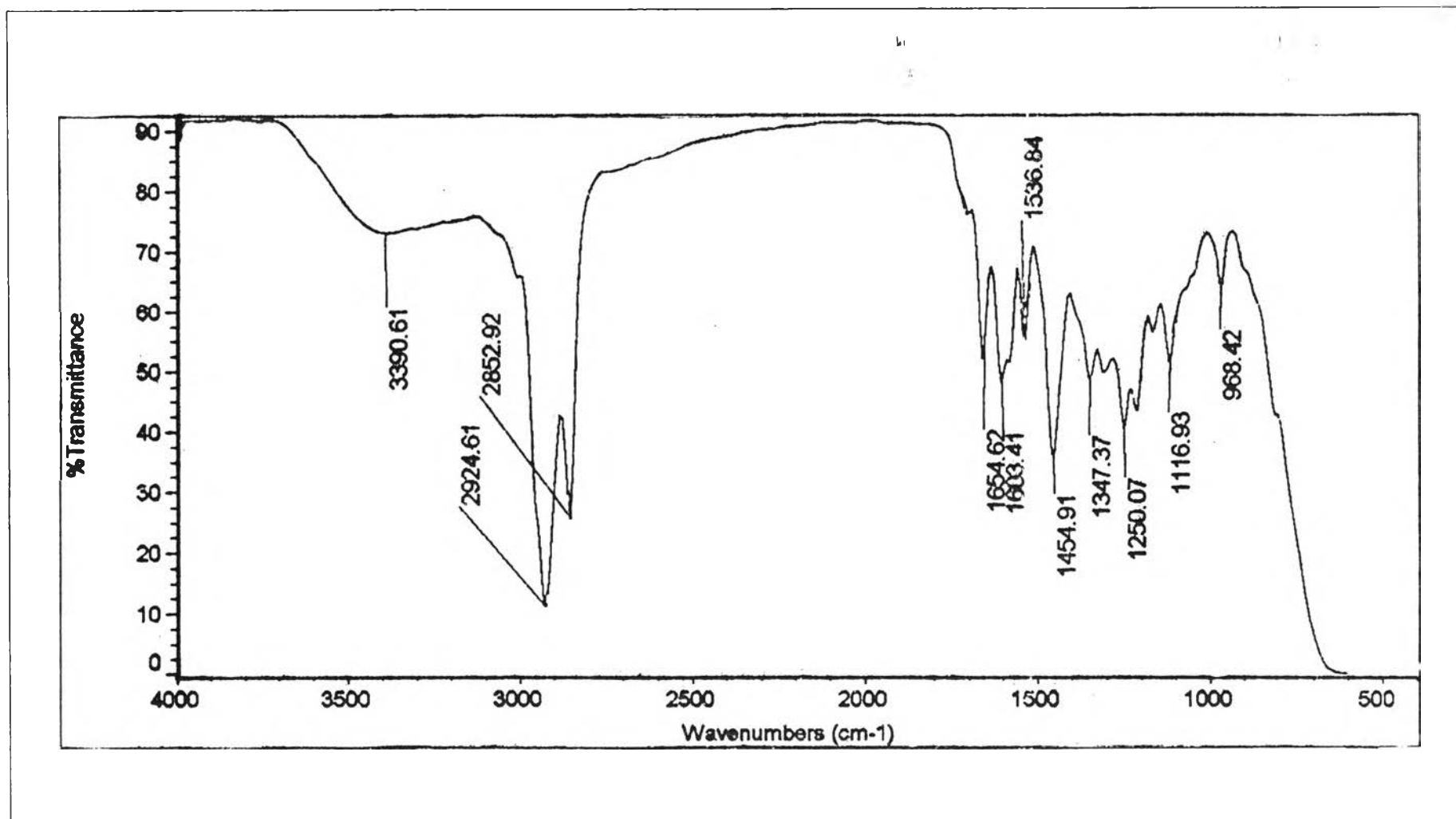

Figure A-7 : FT-IR spectrum of marker dye A₃

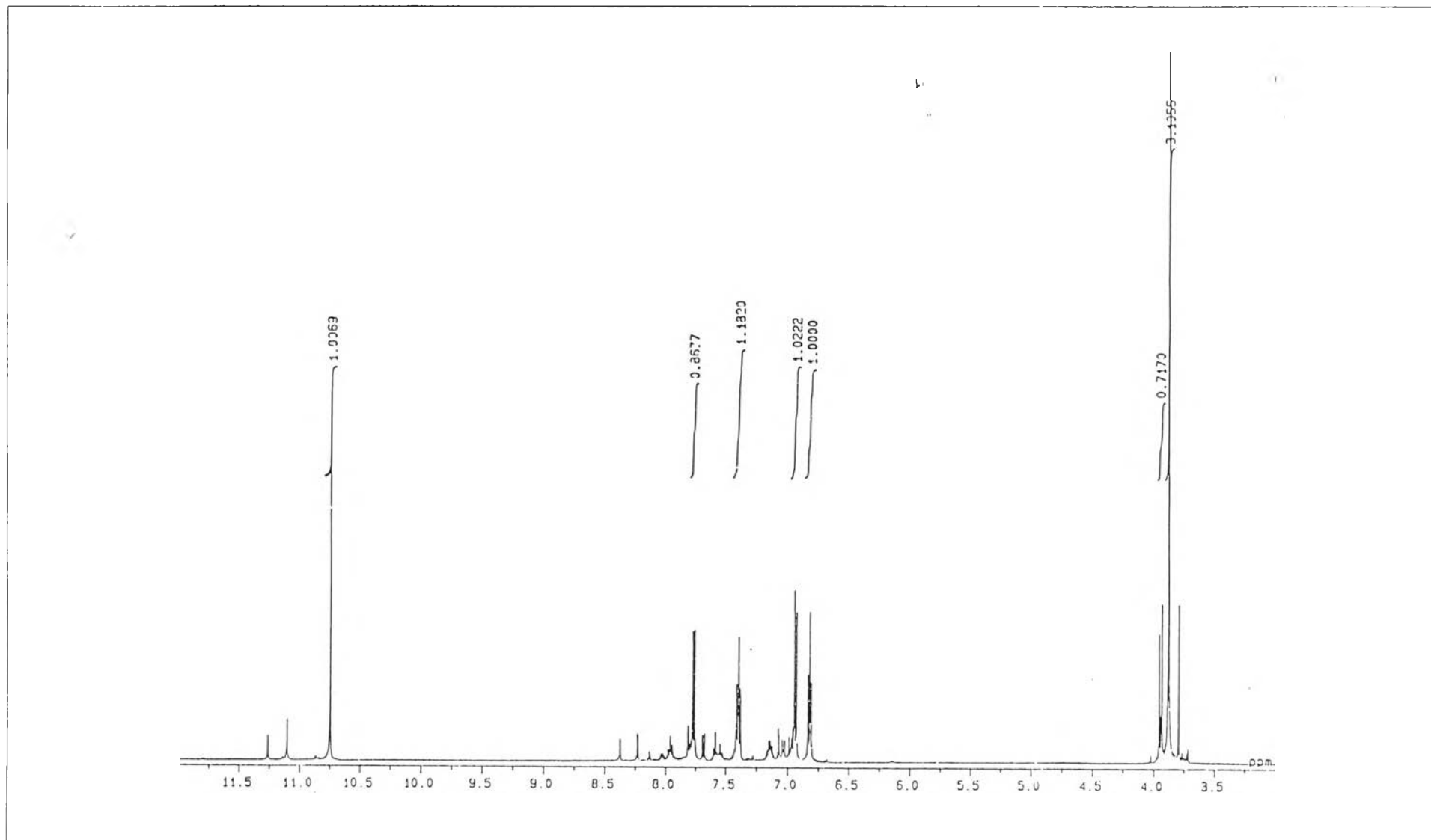

Figure A-8 : $^1\text{H-NMR}$ spectrum of marker dye A_3

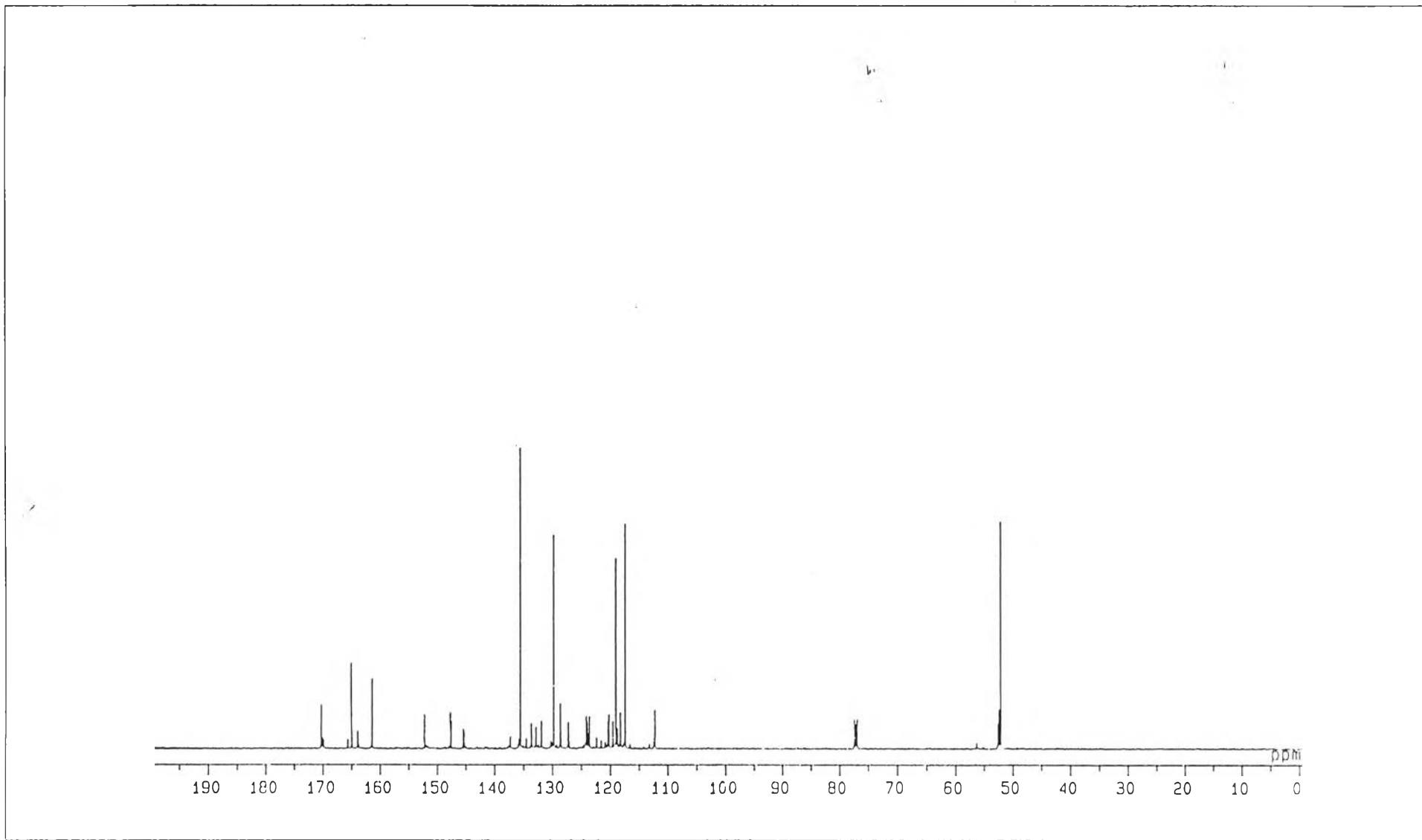

Figure A-9 : ^{13}C -NMR spectrum of marker dye A_3

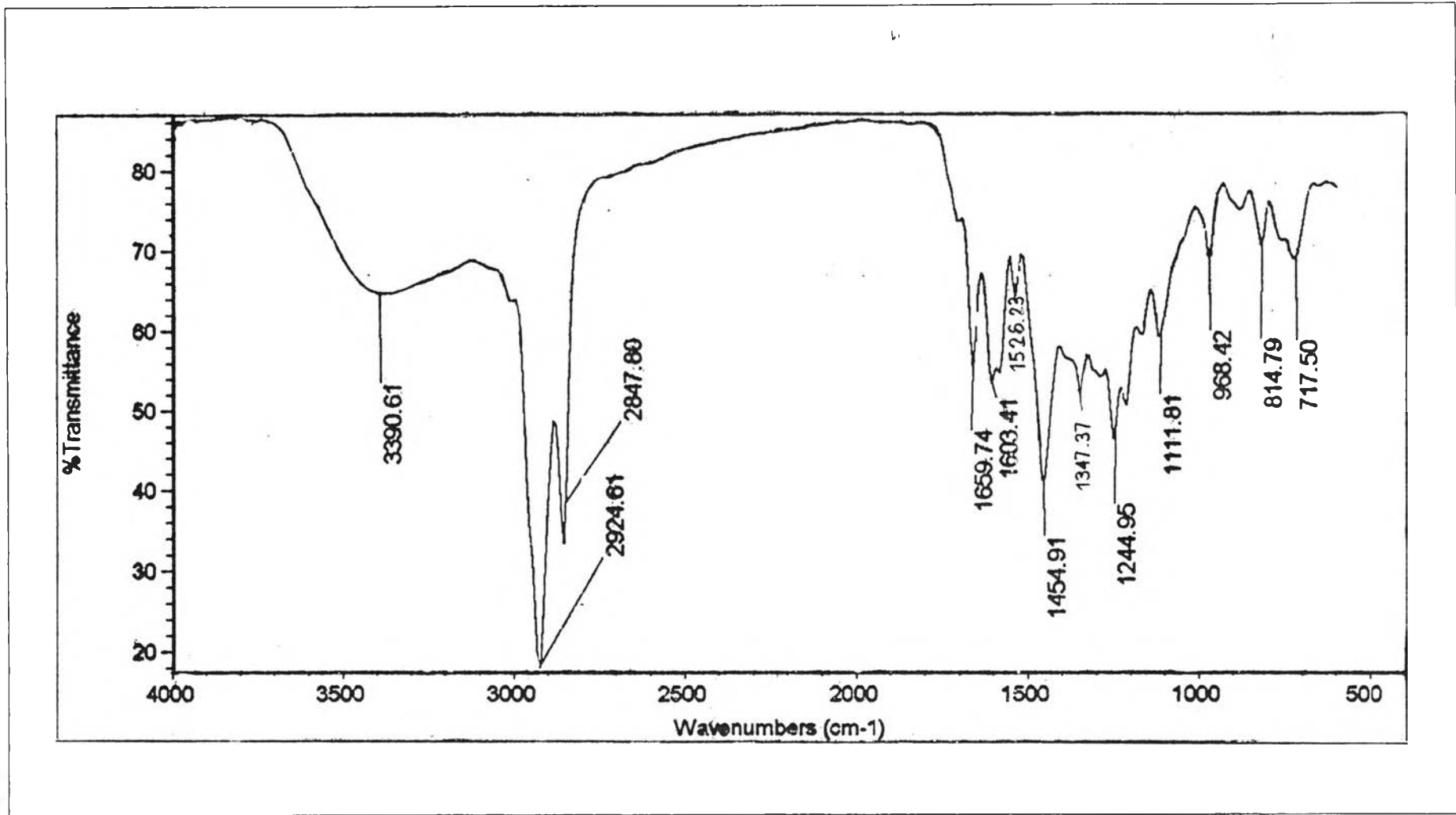

Figure A-10 : FT-IR spectrum of marker dye A₄

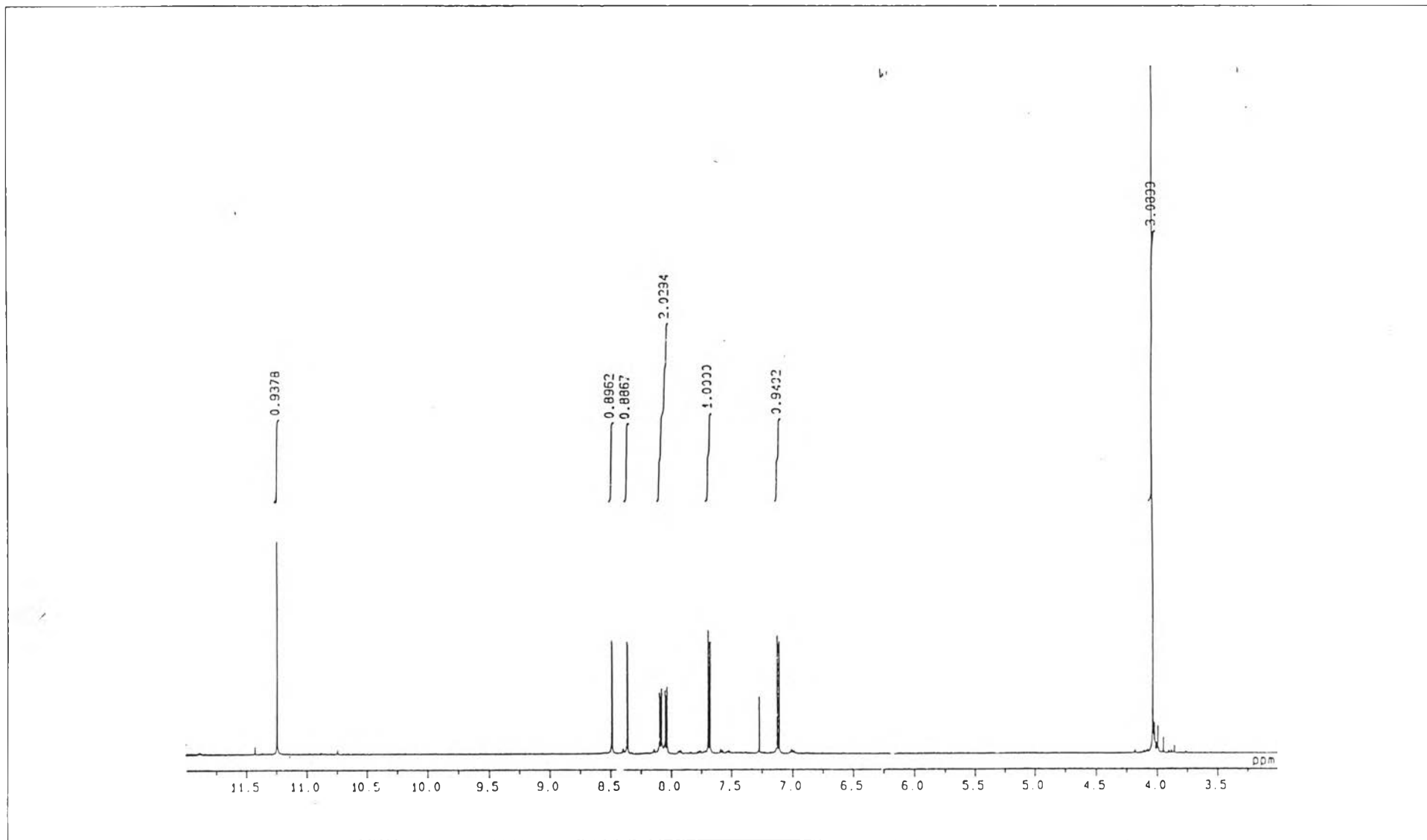

Figure A-11 : $^1\text{H-NMR}$ spectrum of marker dye A_4

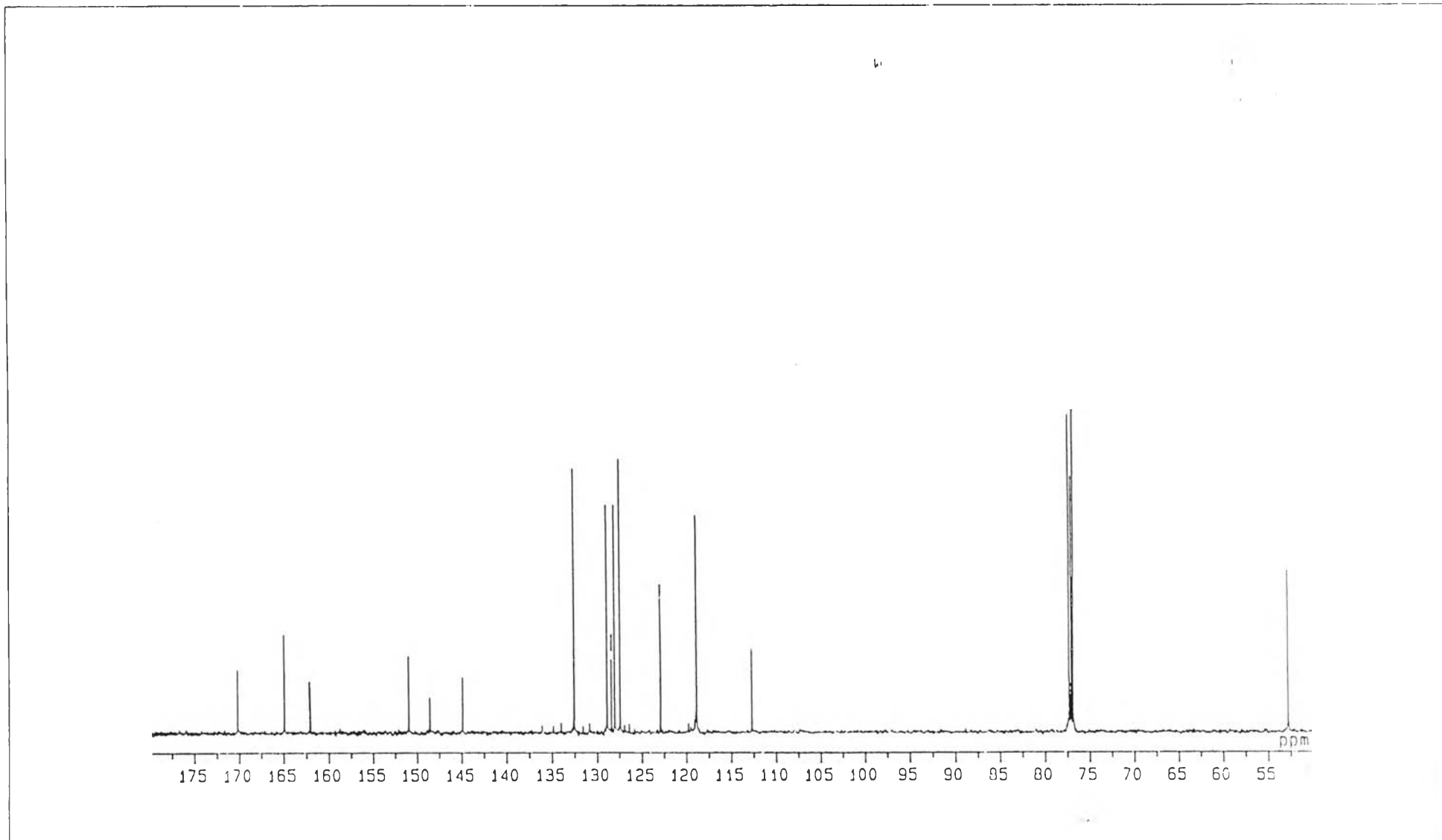

Figure A-12 : ^{13}C -NMR spectrum of marker dye A₄

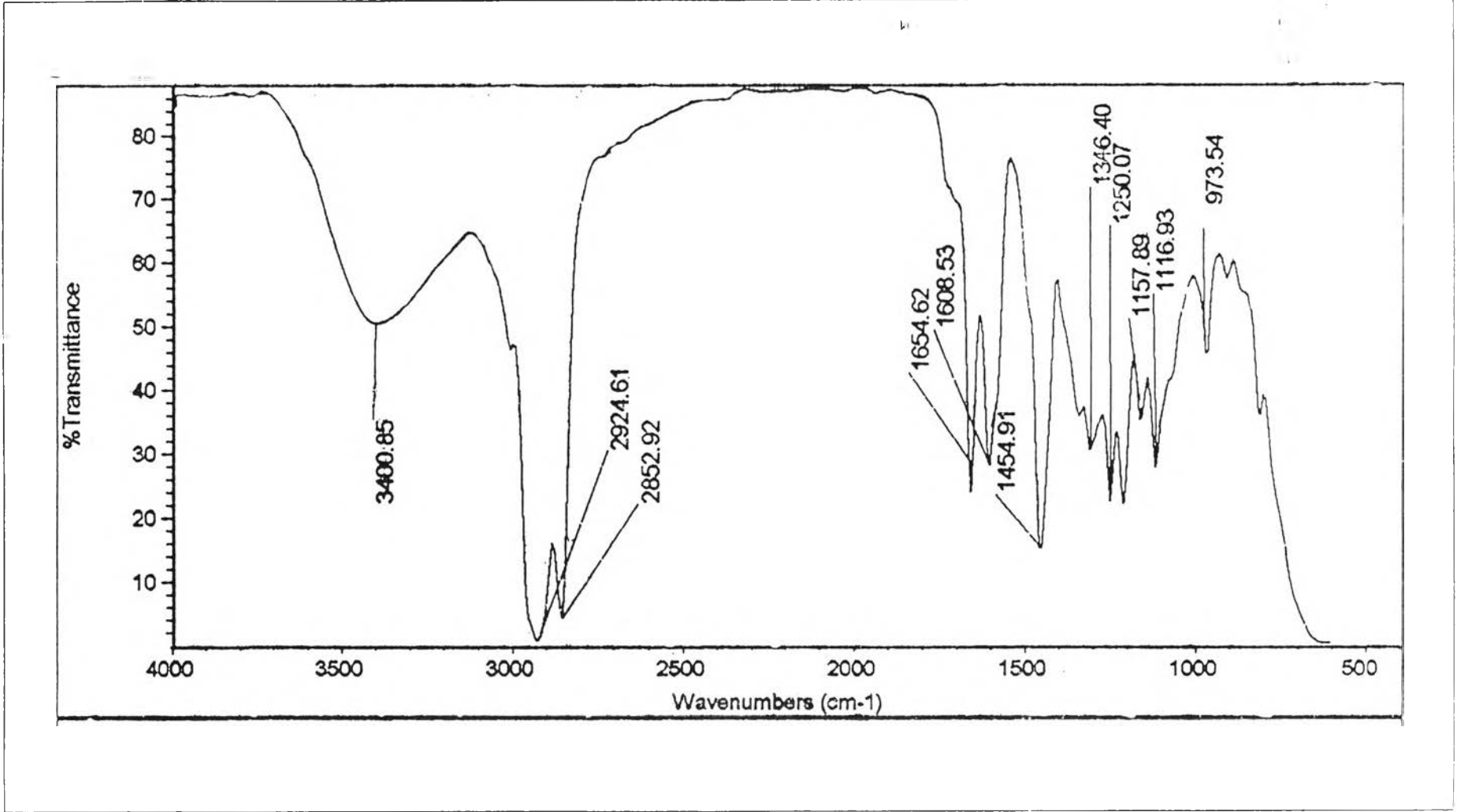

Figure B-1 : FT-IR spectrum of octylsalicylate (ester B)

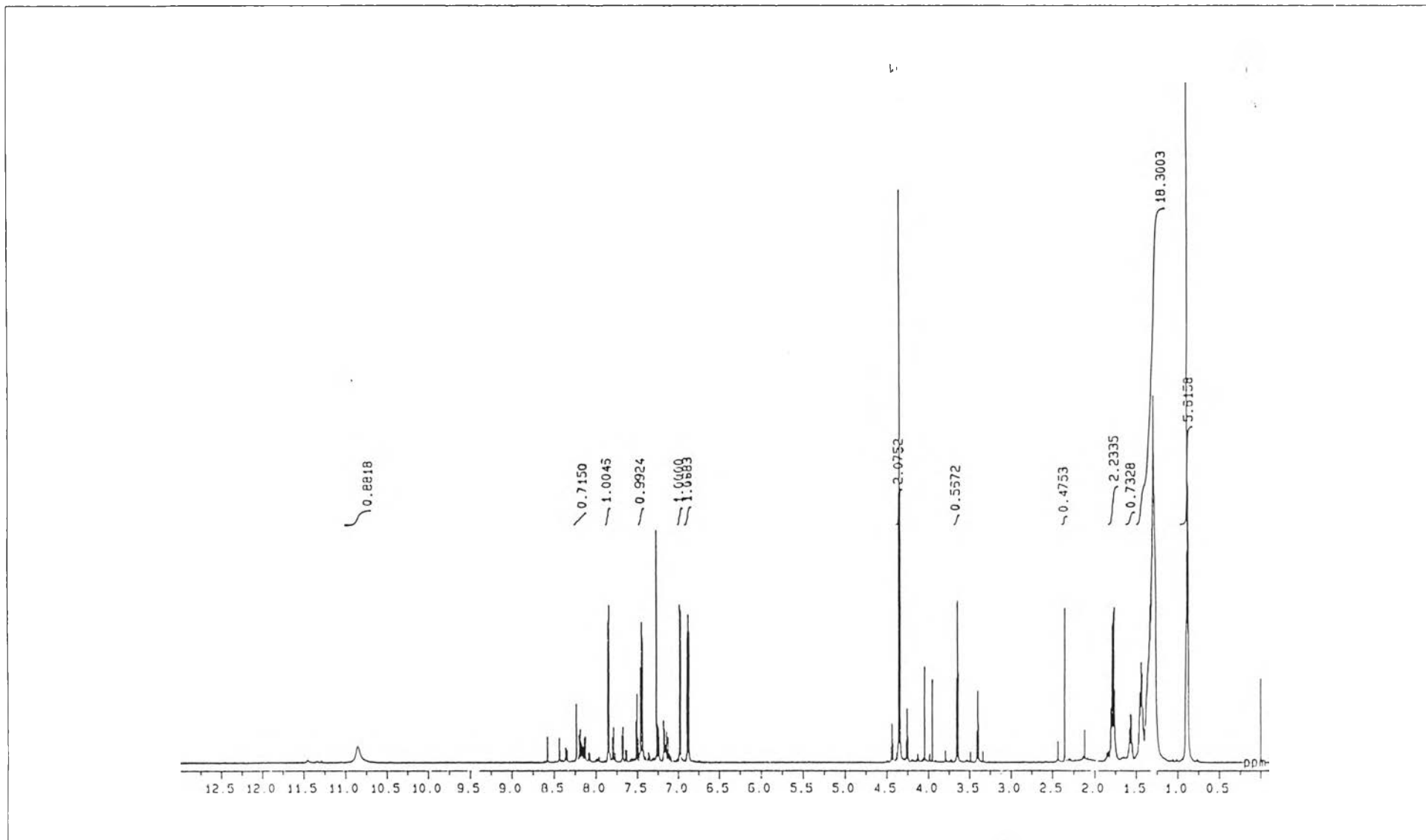

Figure B-2 : $^1\text{H-NMR}$ spectrum of octylsalicylate (ester B)

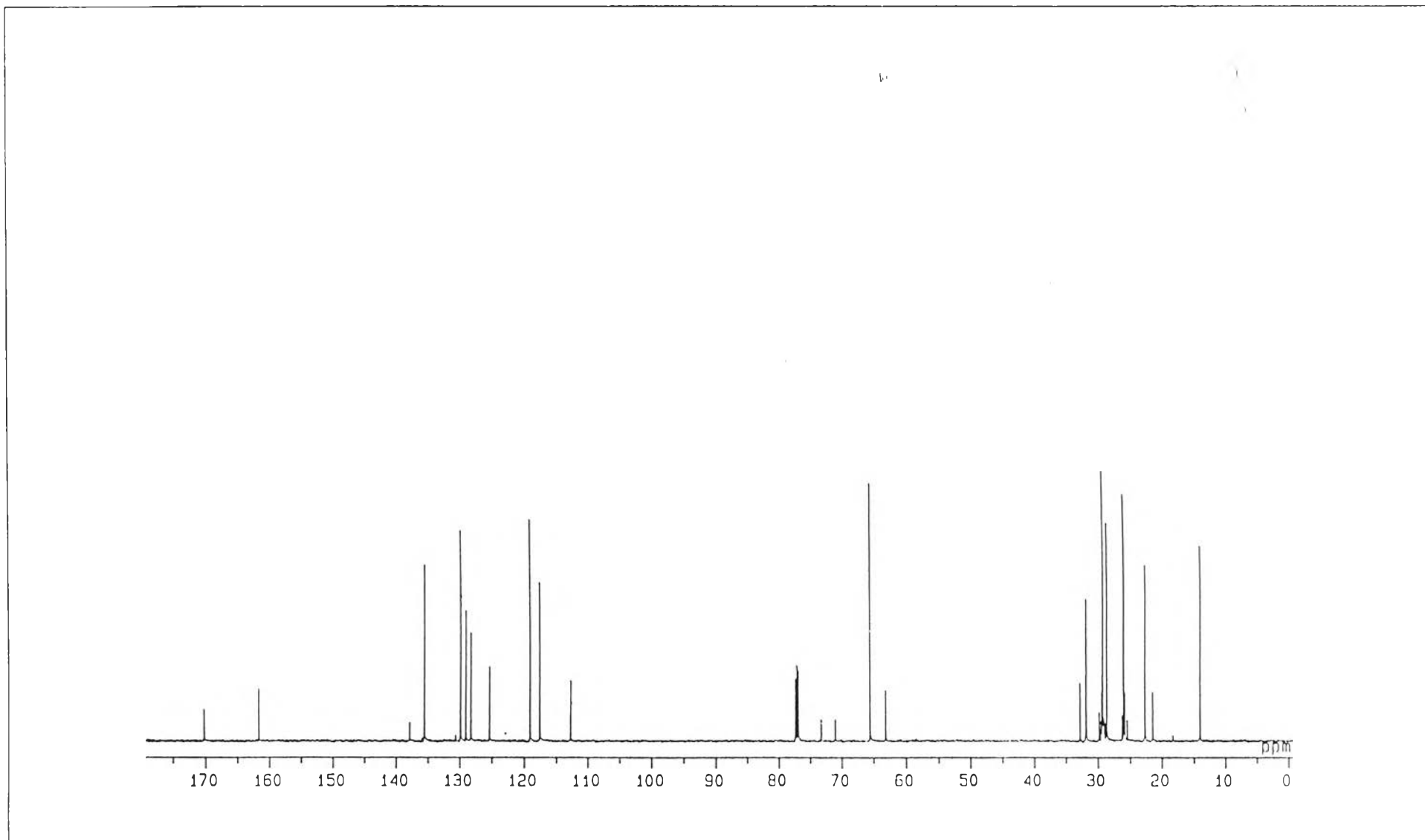

Figure B-3 ^{13}C -NMR spectrum of octylsalicylate (ester B)

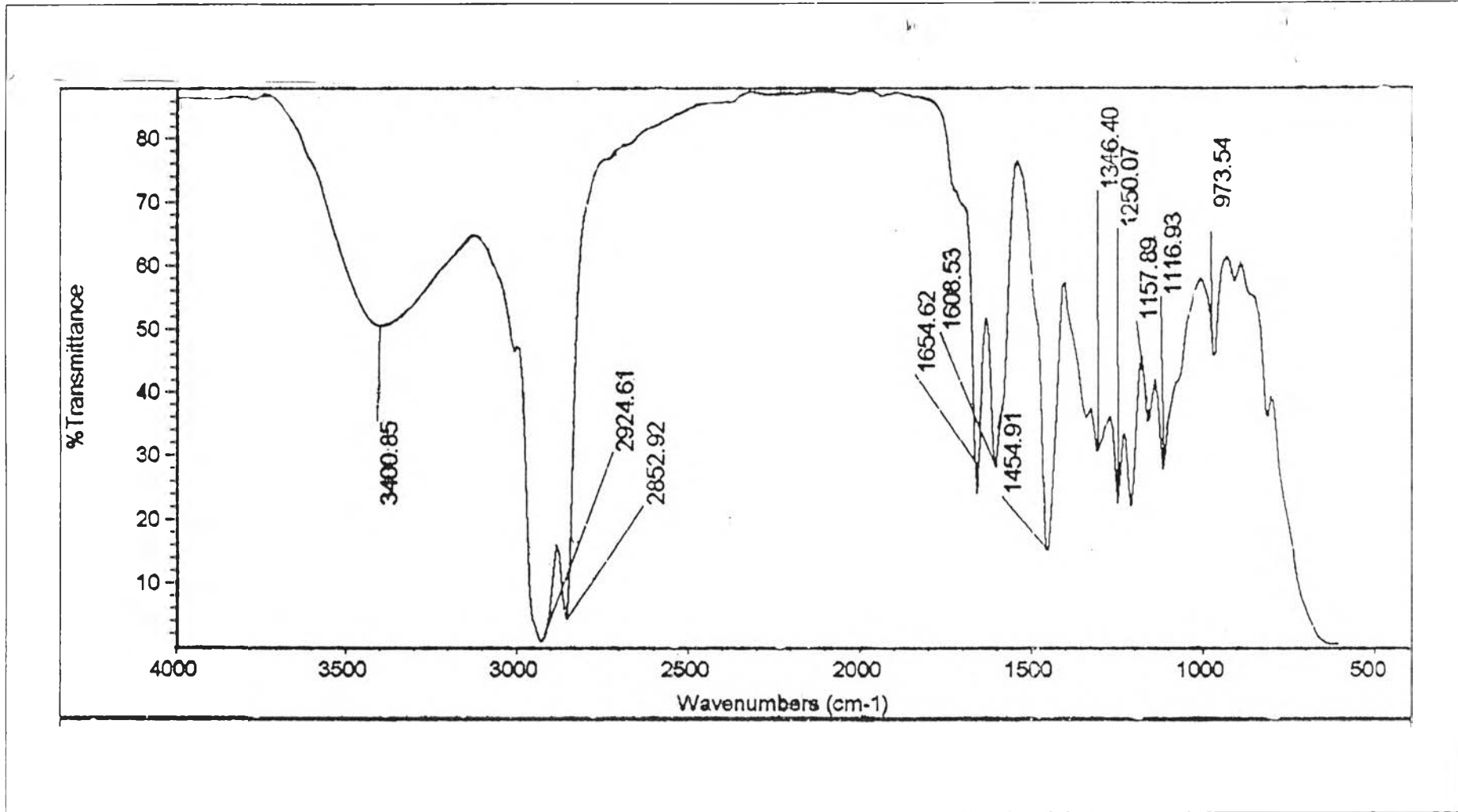

Figure B-4 : FT-IR spectrum of marker dye B₁

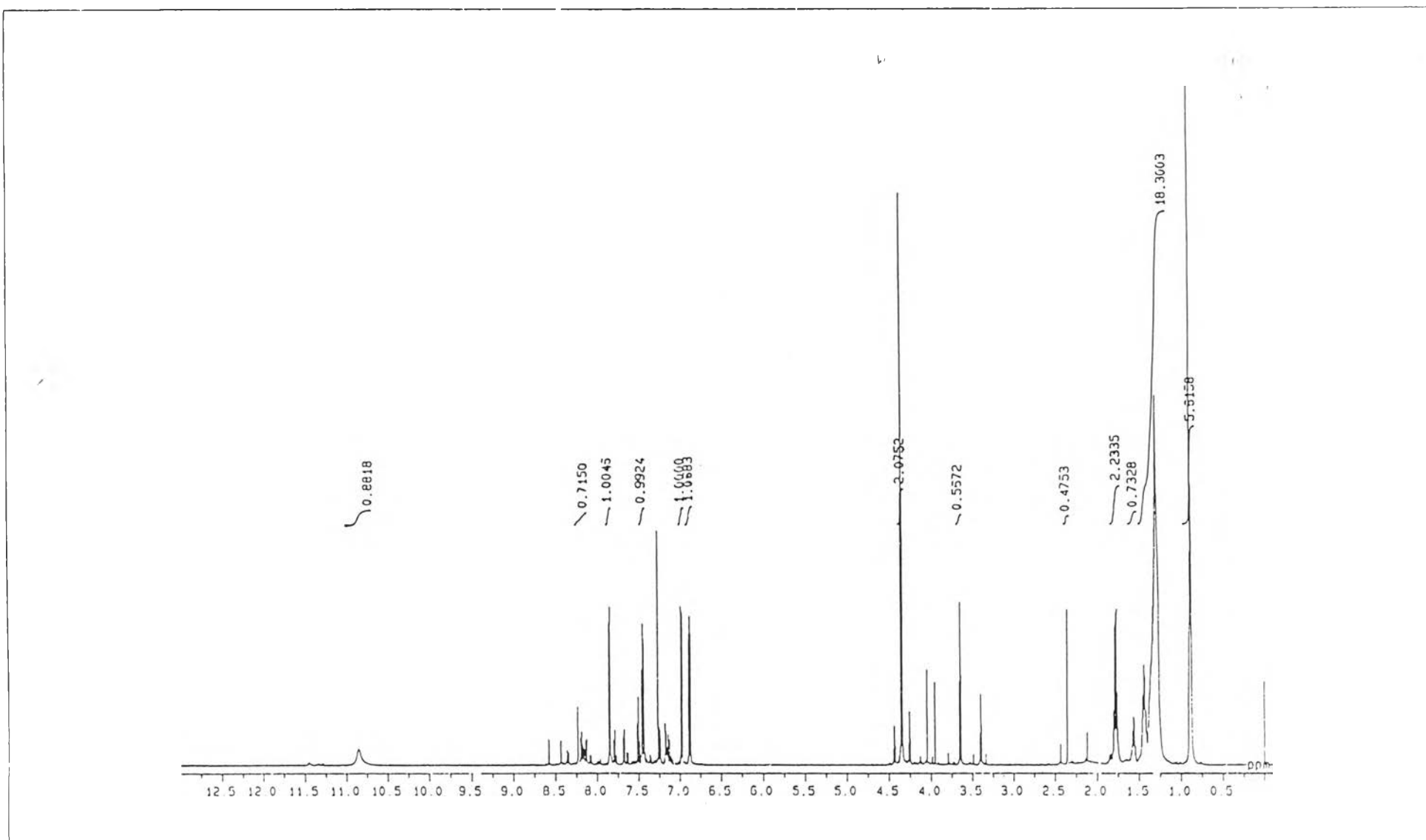

Figure B-5 : $^1\text{H-NMR}$ spectrum of marker dye B_1

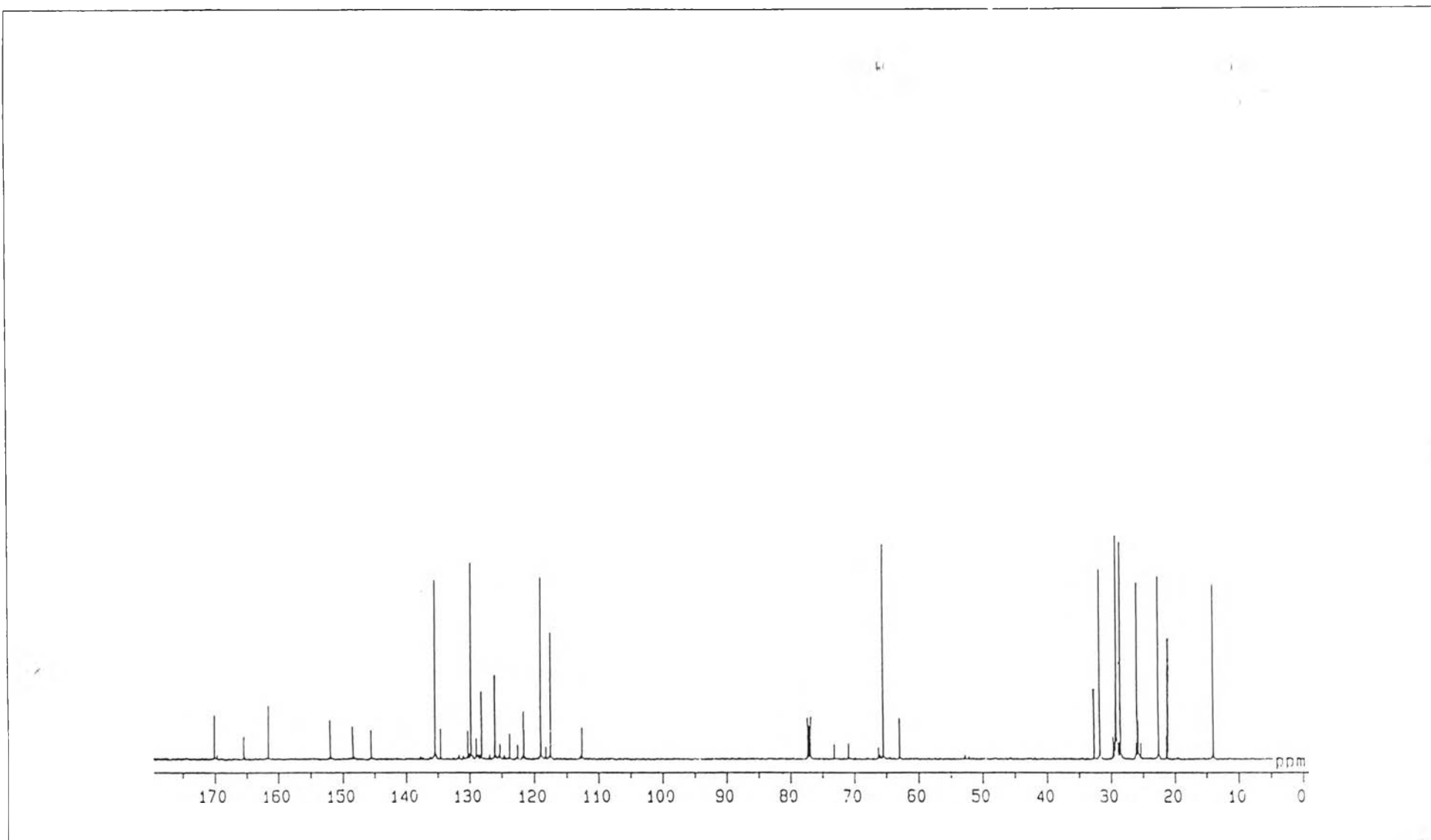

Figure B-6 : ^{13}C -NMR spectrum of marker dye B₁

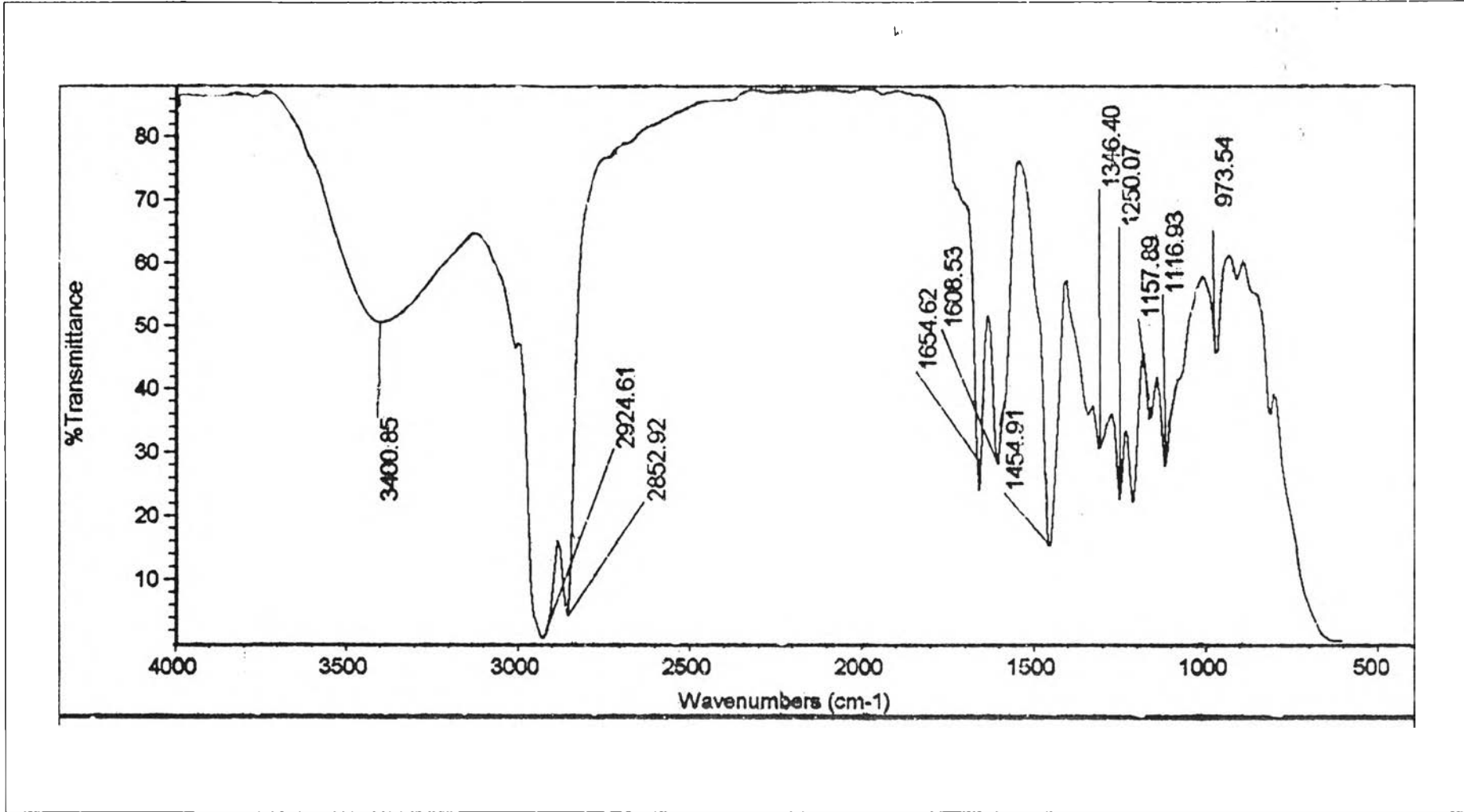

Figure B-7 : FT-IR spectrum of marker dye B₂

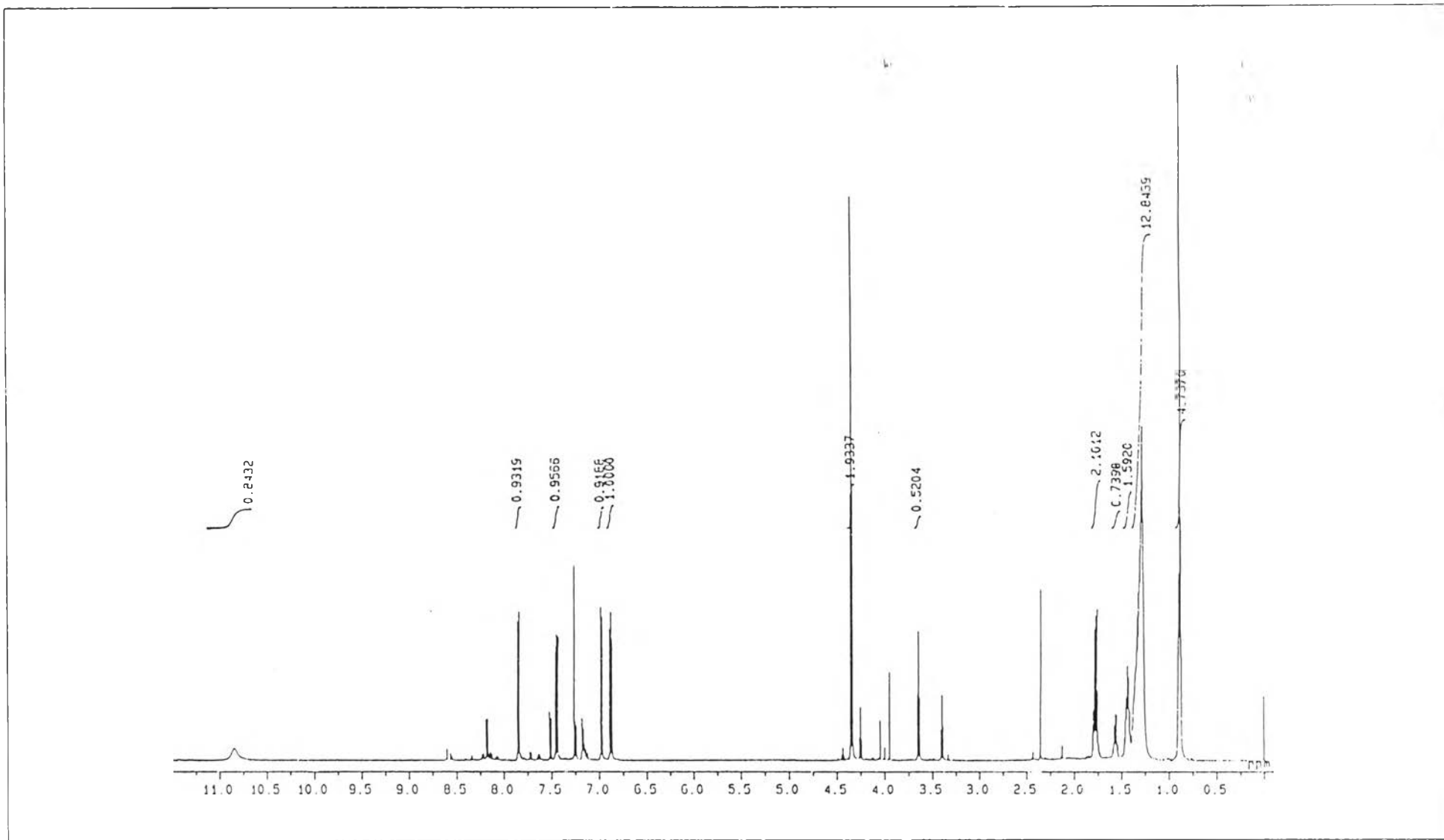

Figure B-8 ; $^1\text{H-NMR}$ spectrum of marker dye B_2

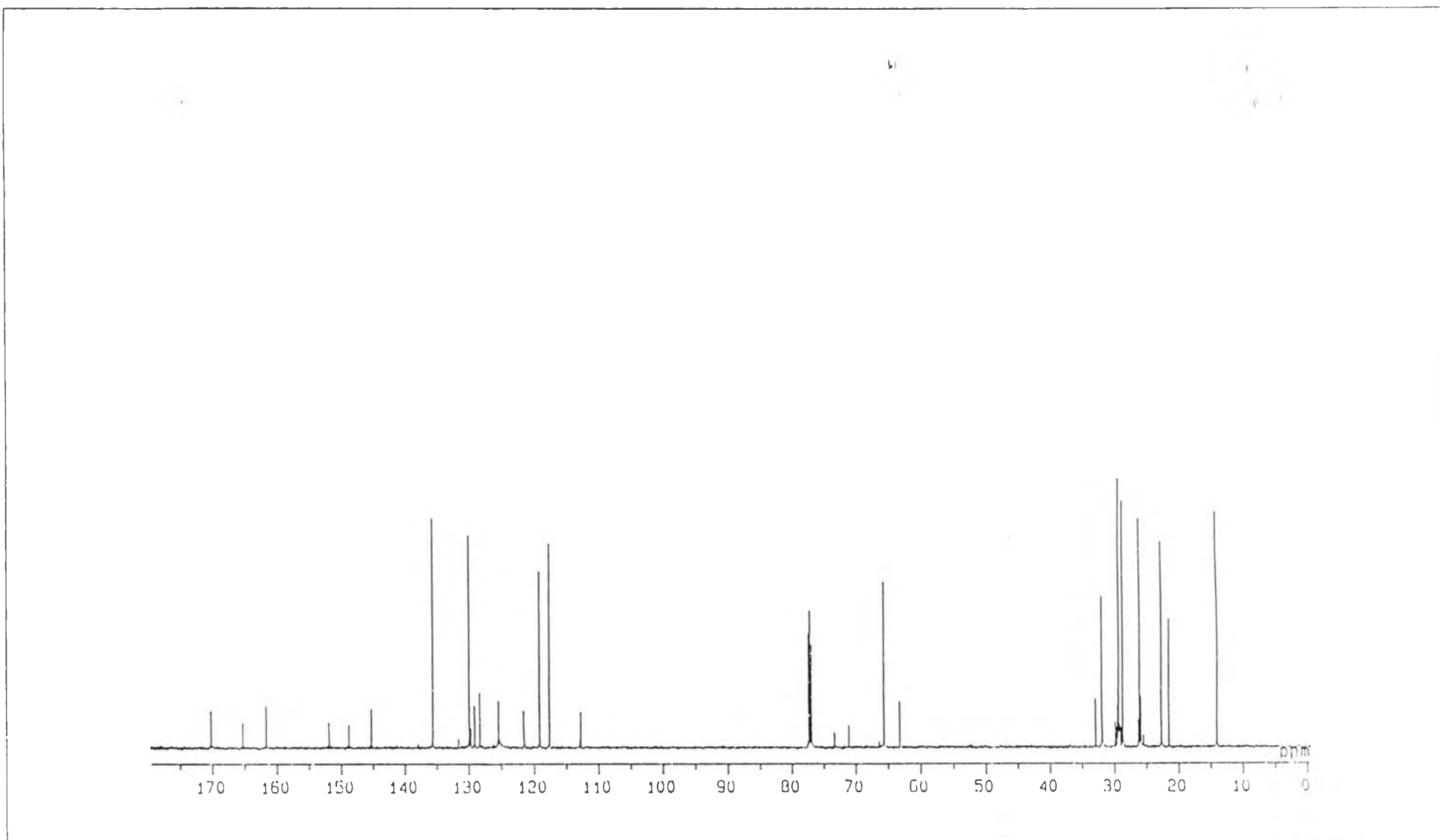

Figure B-9 : ^{13}C -NMR spectrum of marker dye B_2

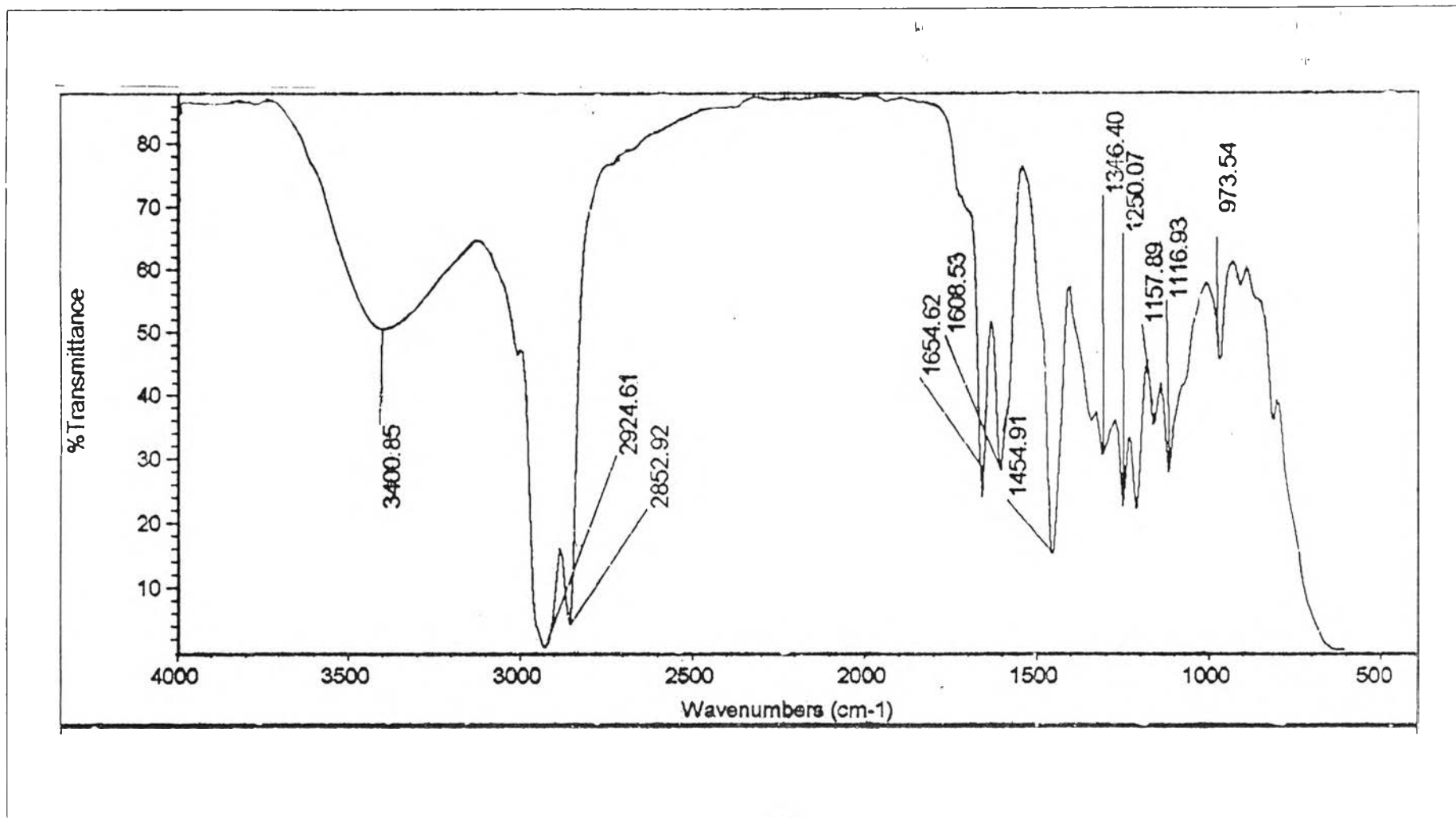

Figure B-10 : FT-IR spectrum of marker dye B₃

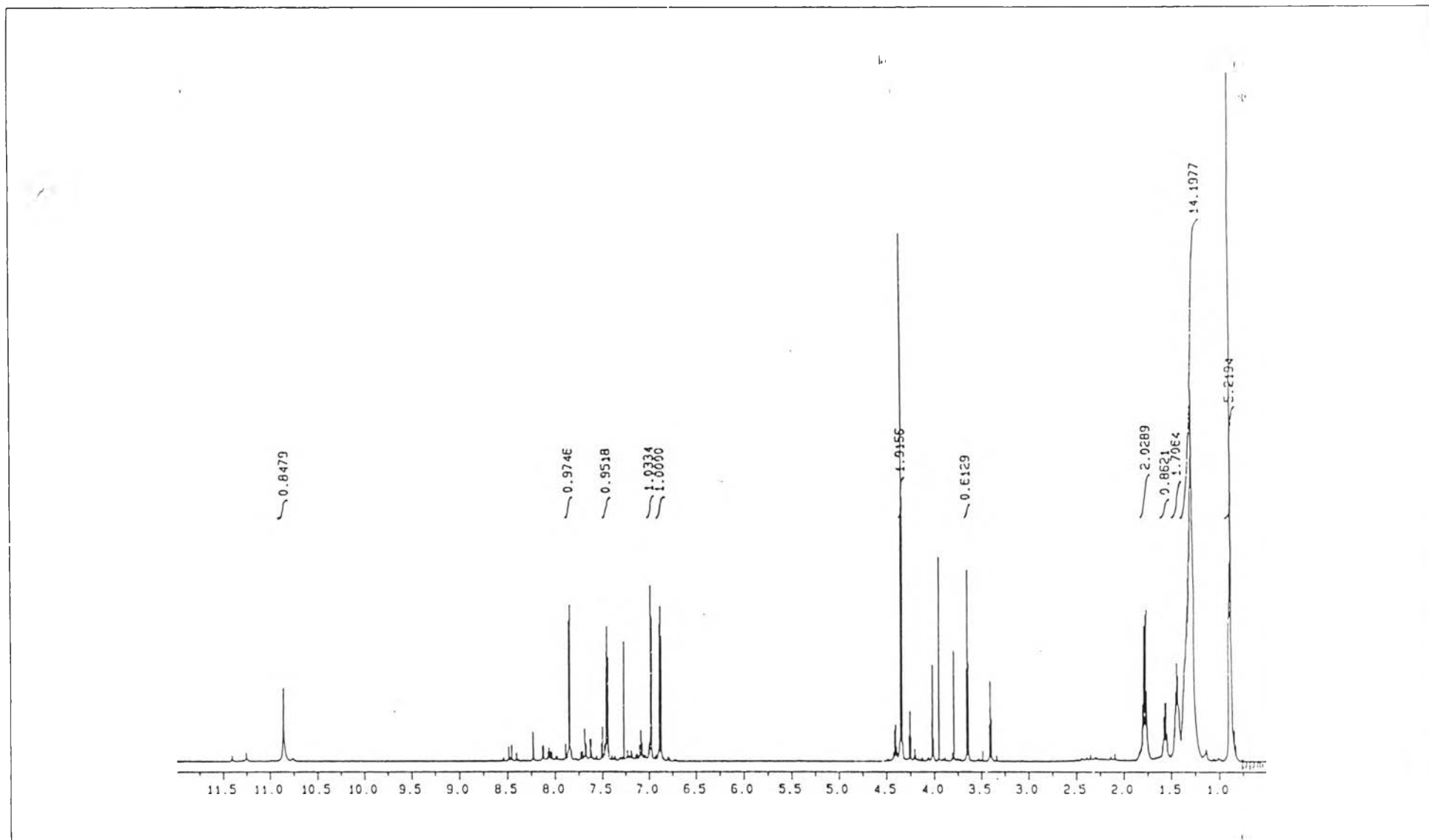

Figure B-11 : $^1\text{H-NMR}$ spectrum of marker dye B_3

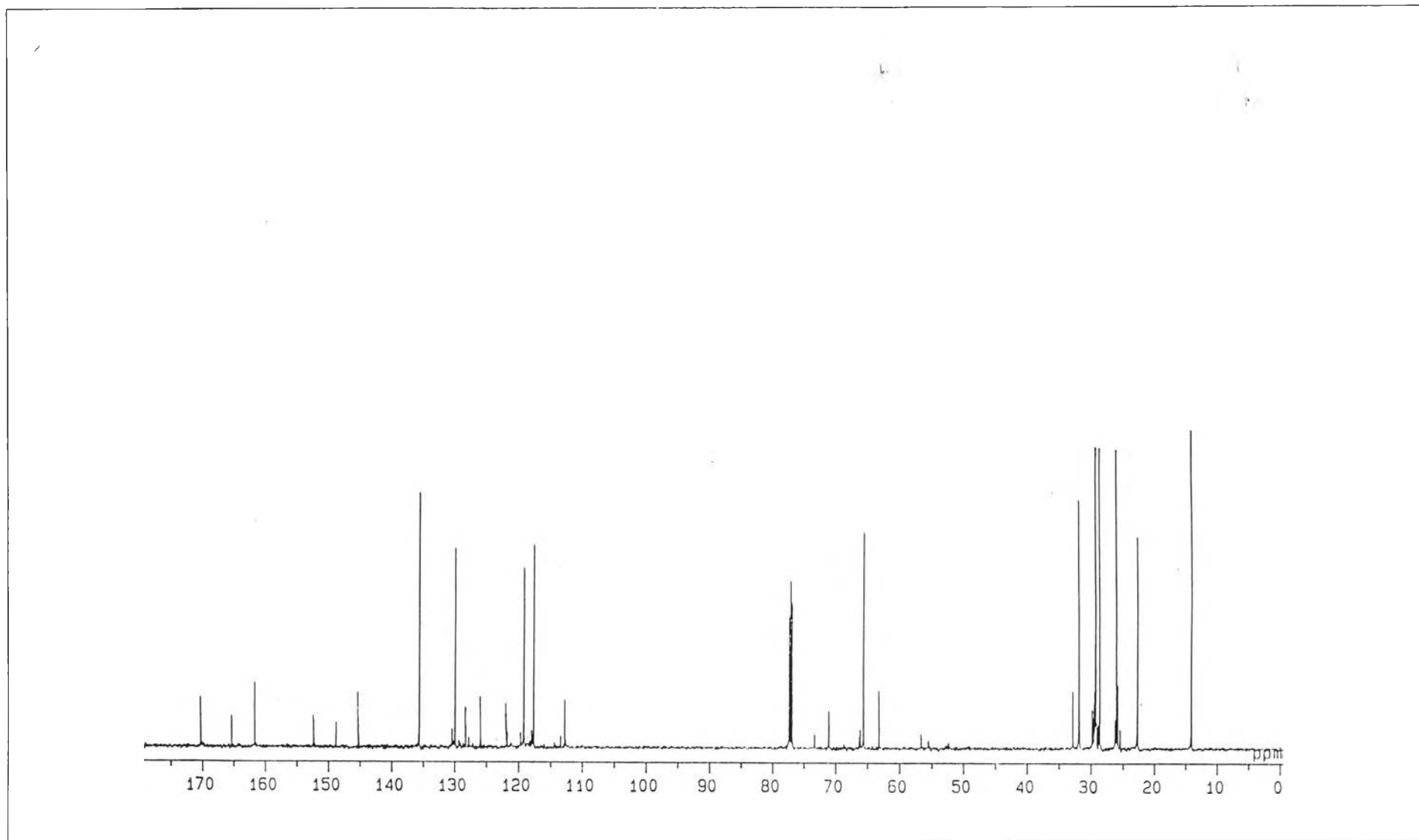

Figure B-12 : ^{13}C -NMR spectrum of marker dye B_3

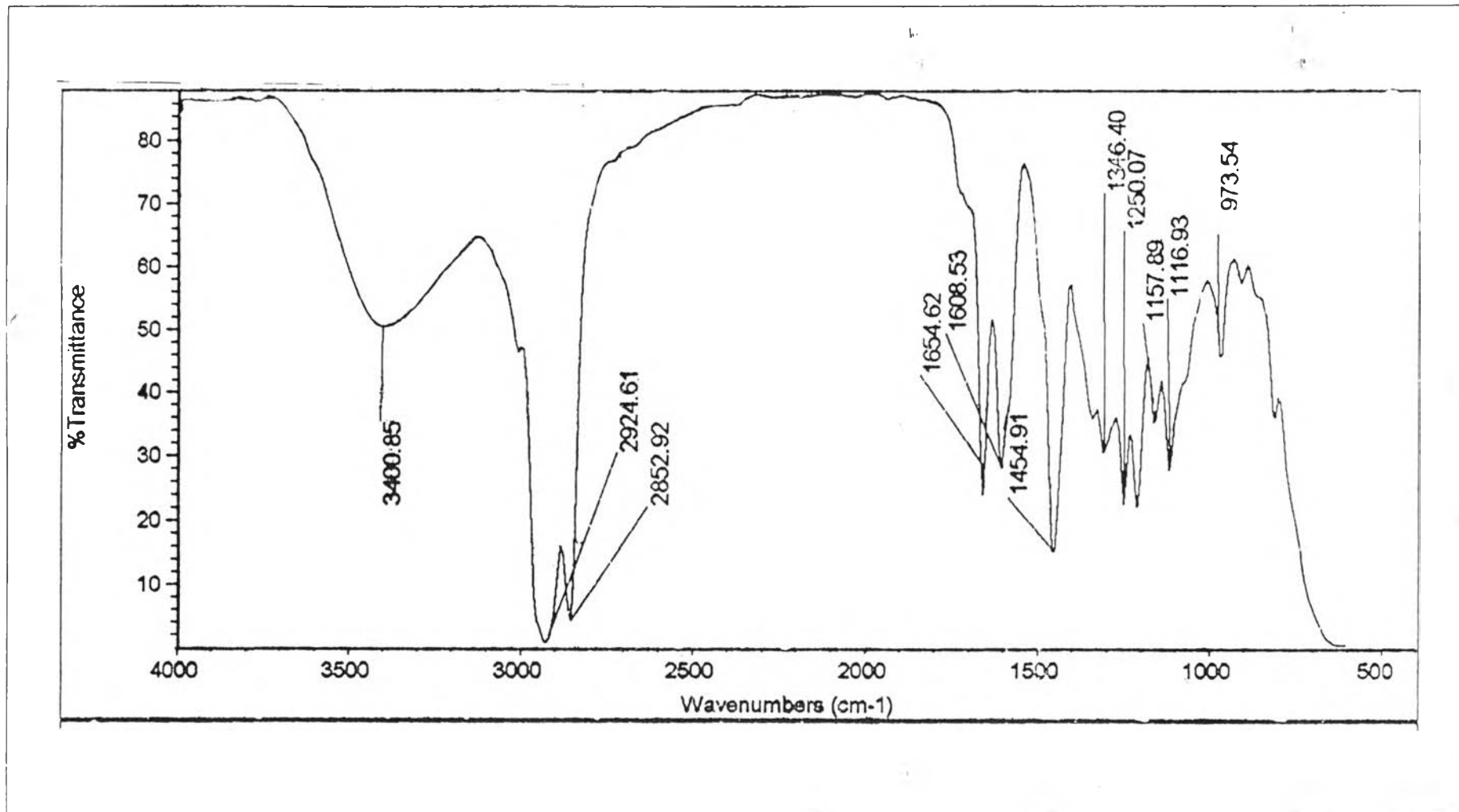

Figure B-13 : FT-IR spectrum of marker dye B₄

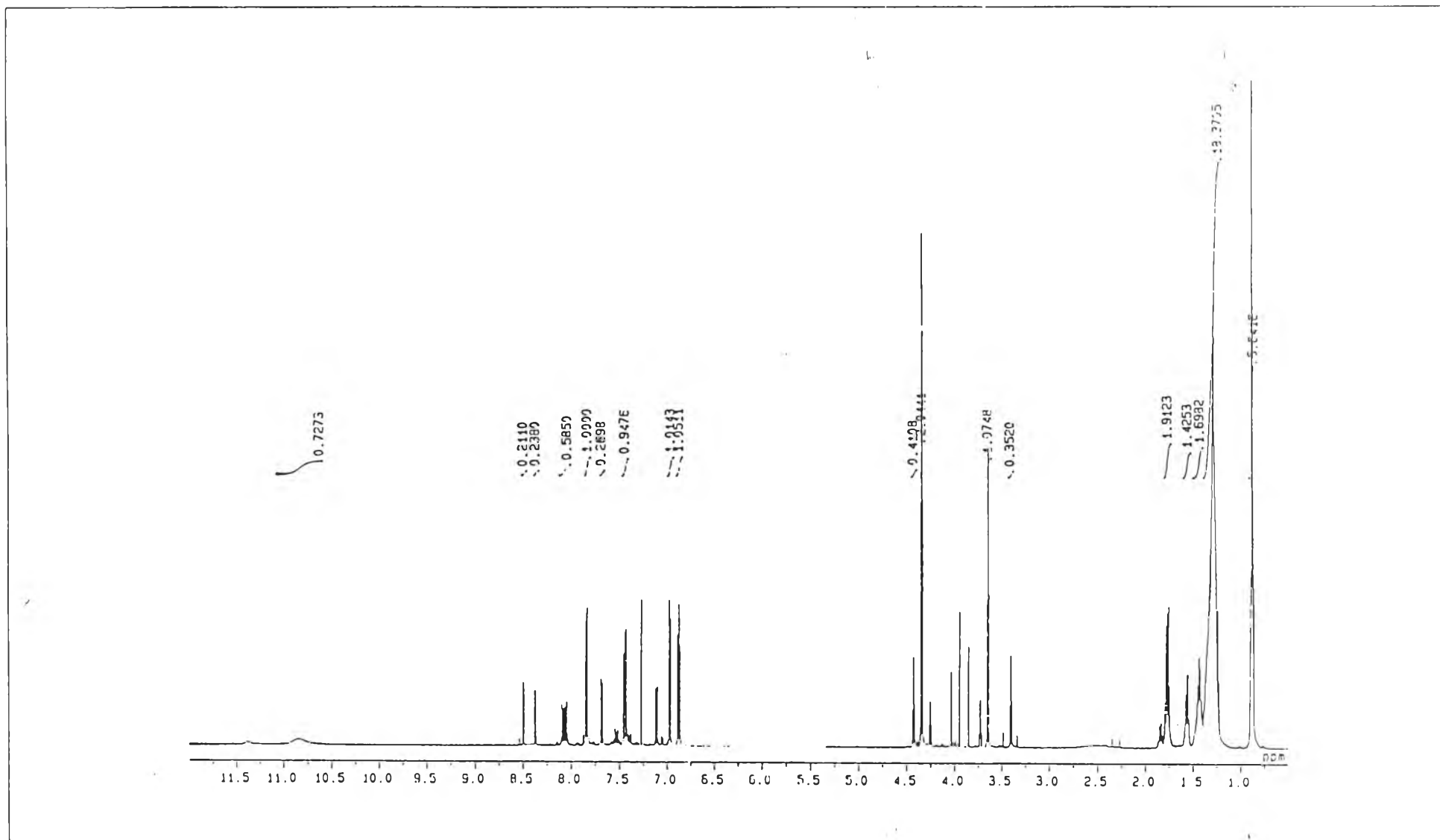

Figure B-14 : $^1\text{H-NMR}$ spectrum of marker dye B_4

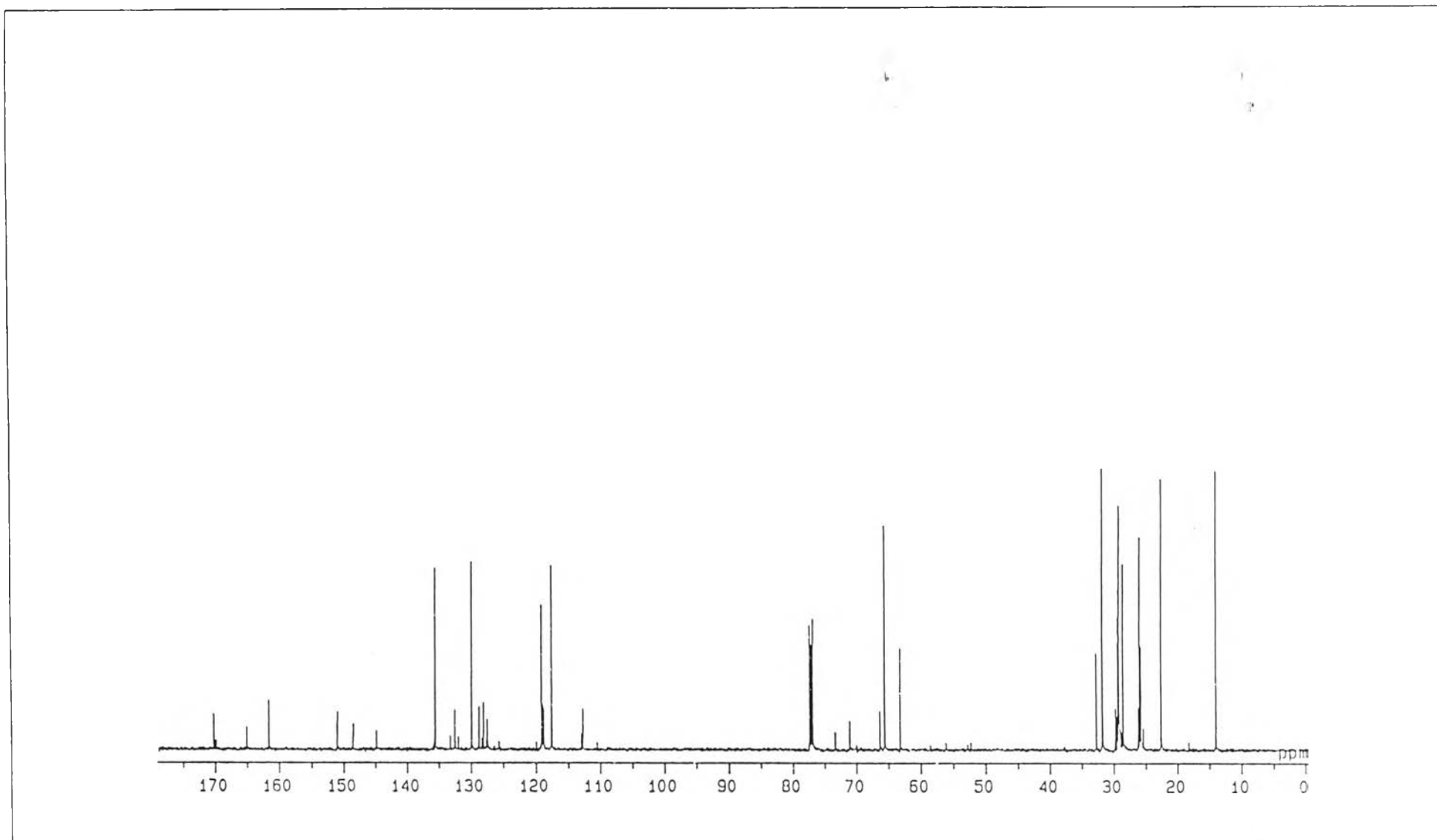

Figure B-15 : ^{13}C -NMR spectrum of marker dye B₄

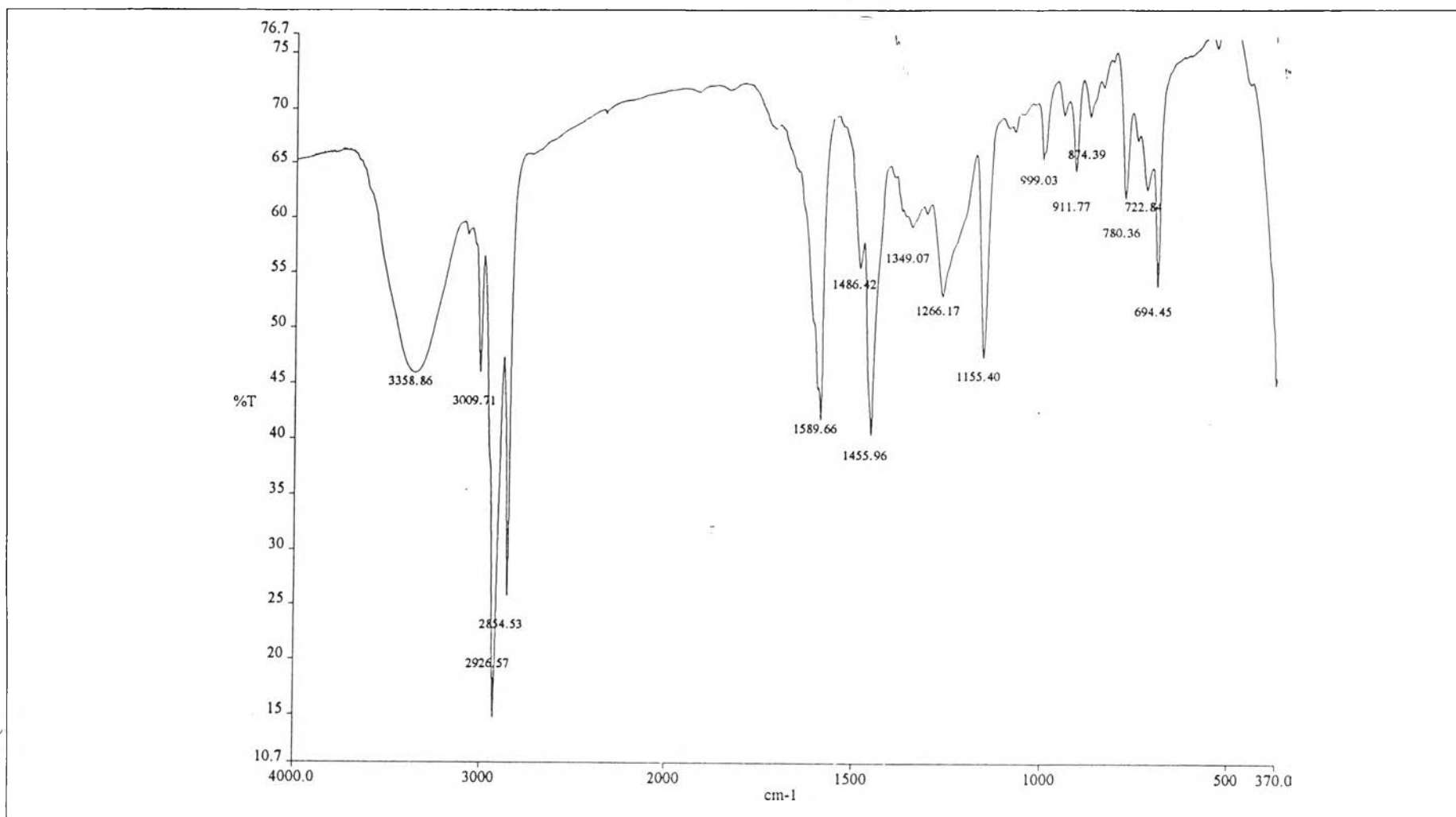

Figure C-1 : FT-IR spectrum of Cashew Nut Shell Liquid (CNSL)

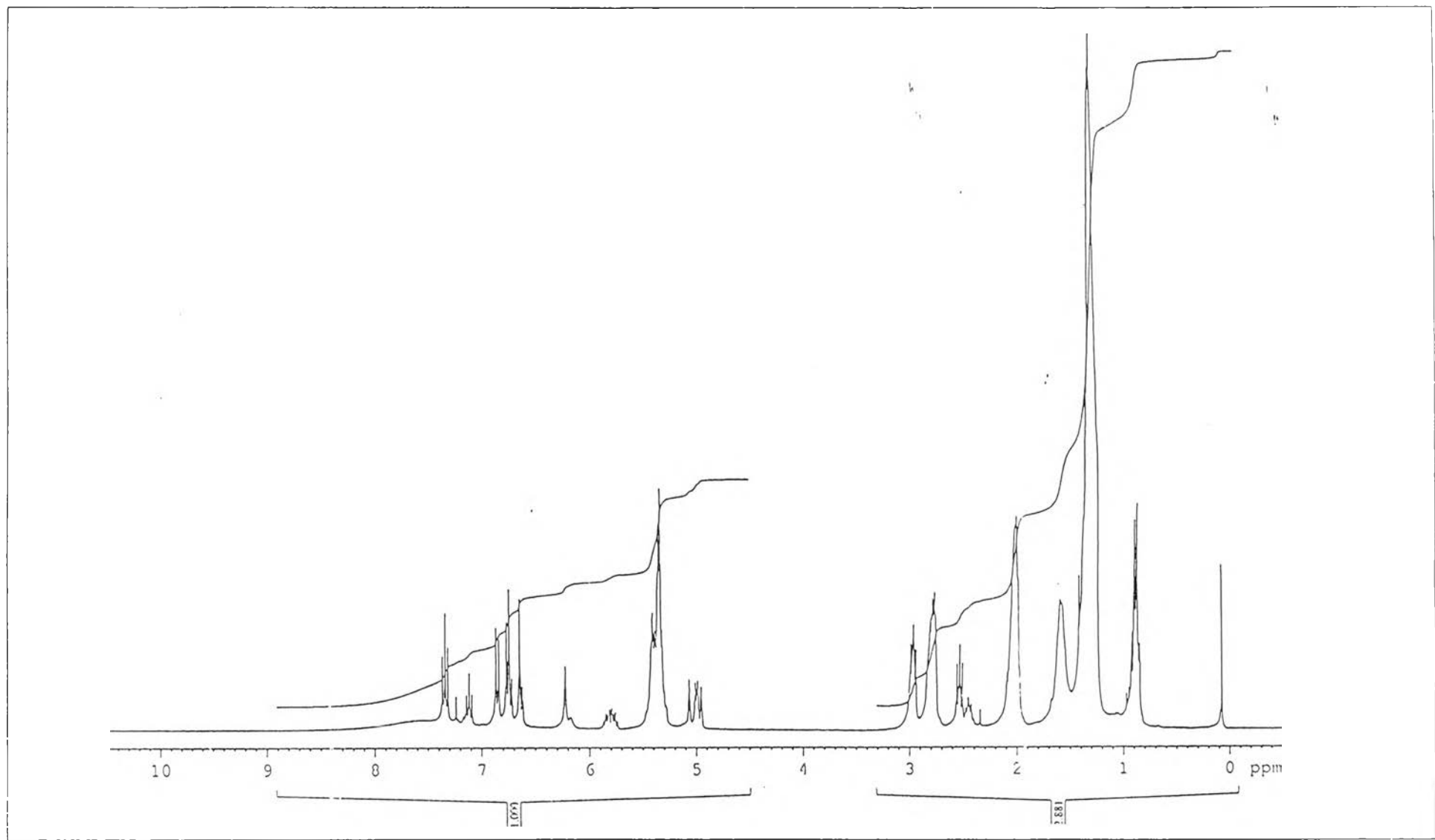

Figure C-2 : $^1\text{H-NMR}$ spectrum of Cashew Nut Shell Liquid (CNSL)

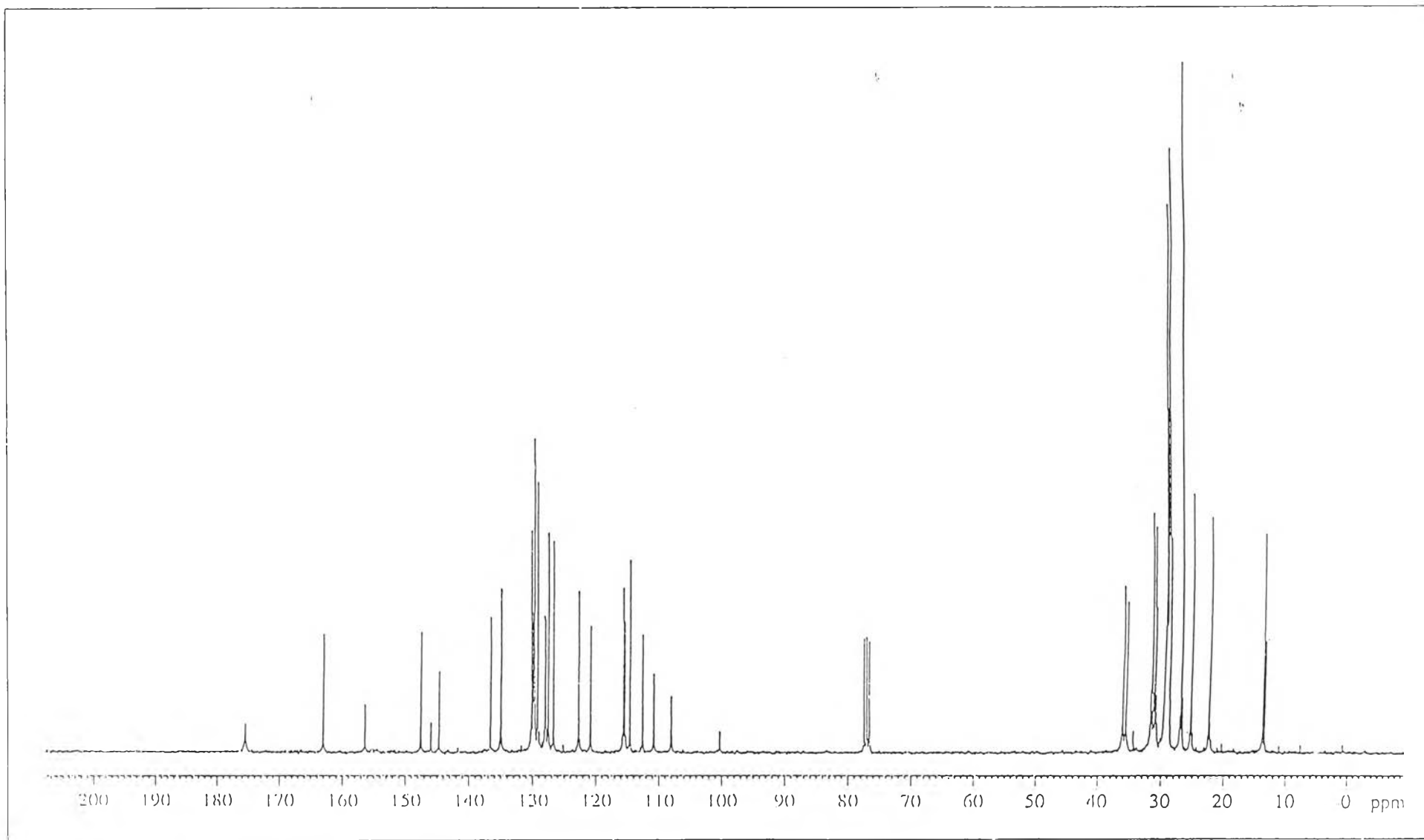

Figure C-3 : ^{13}C -NMR spectrum of Cashew Nut Shell Liquid (CNSL)

ต้นฉบับ หน้าขาดหาย

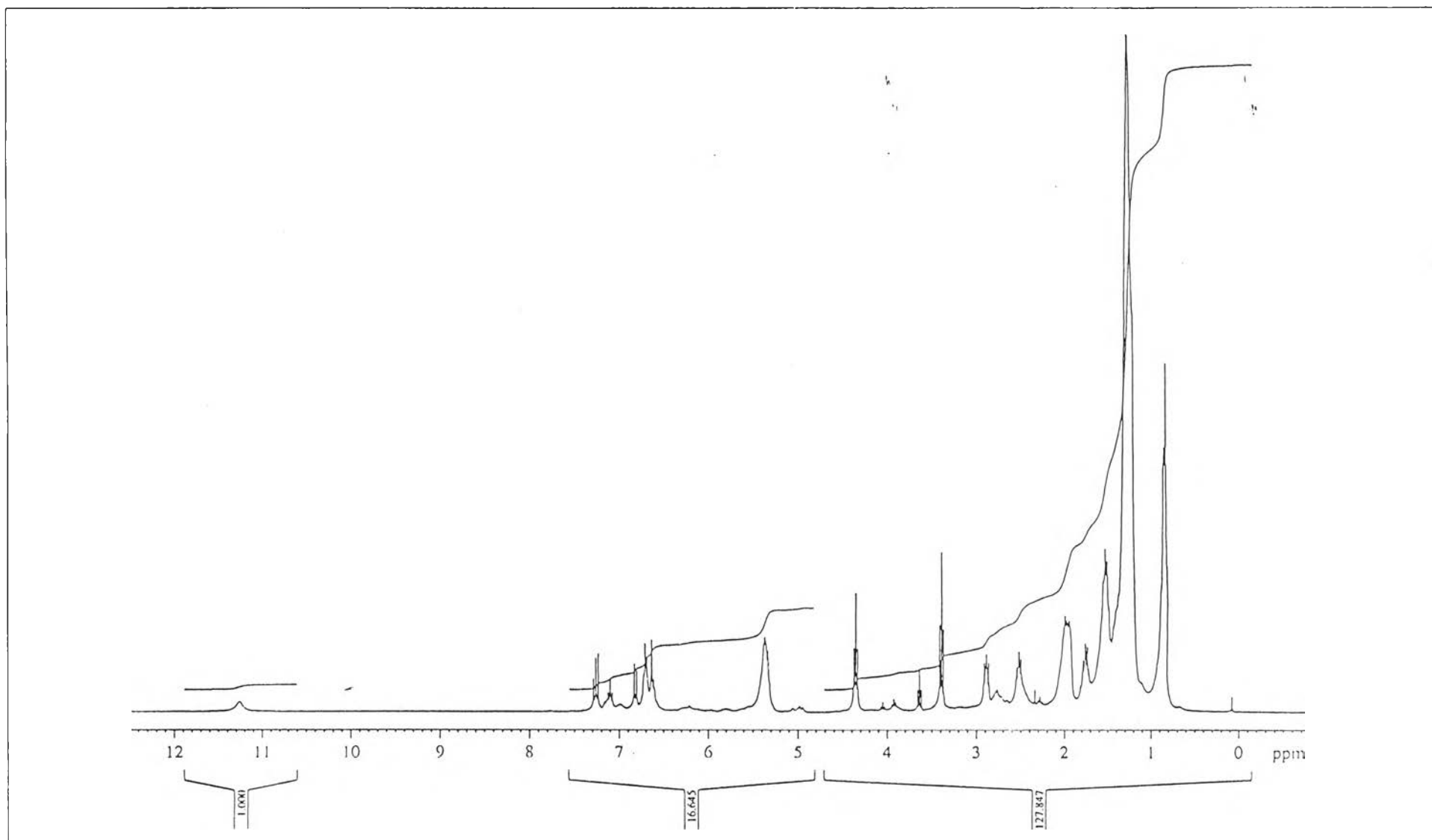

Figure C-5 : $^1\text{H-NMR}$ spectrum of the esterified CNSL

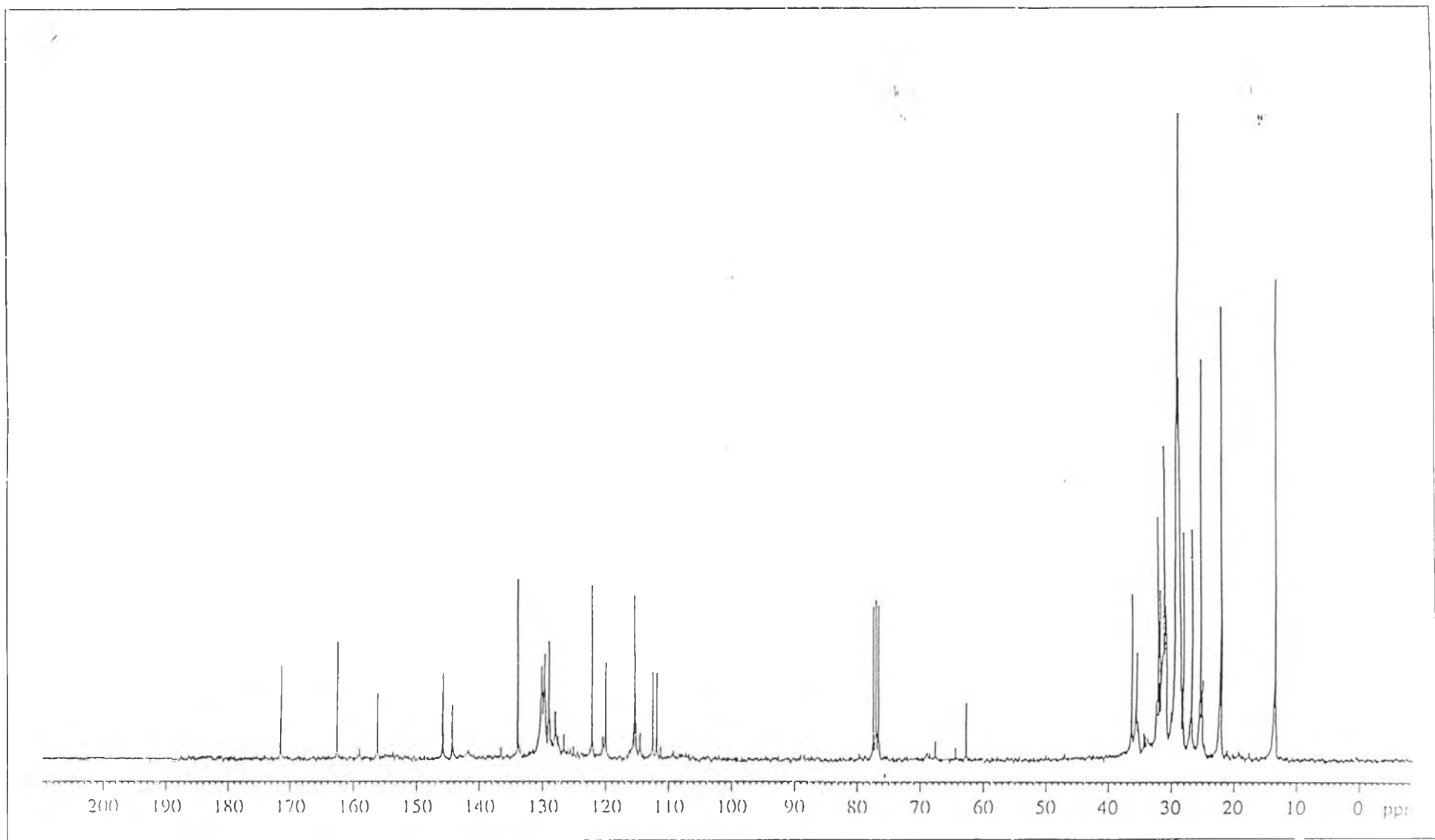

Figure C-6 : ^{13}C -NMR spectrum of the esterified CNSL

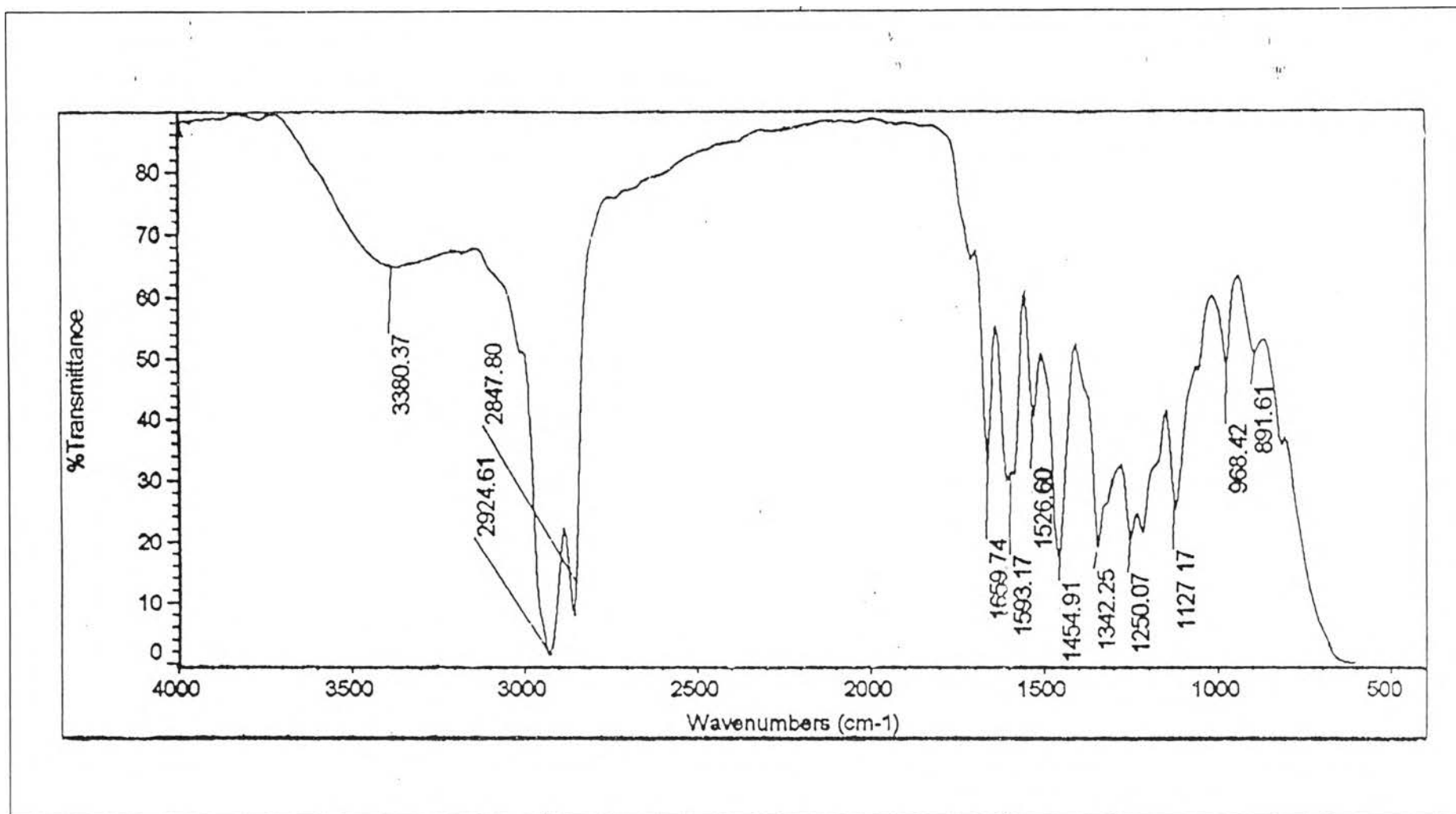

Figure C-7 : FT-IR spectrum of marker dye C₁

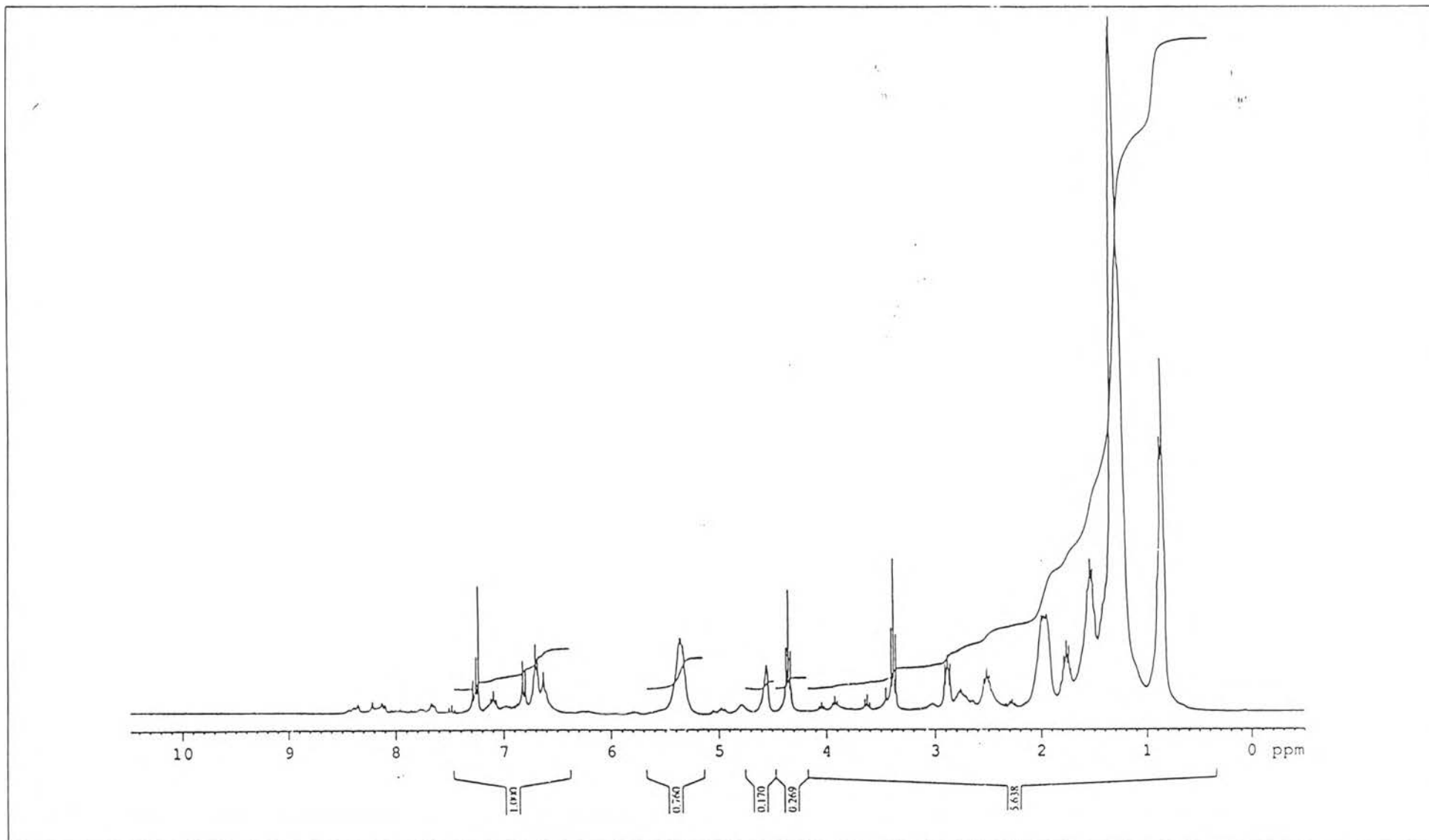

Figure C-8 : $^1\text{H-NMR}$ spectrum of marker dye C_1

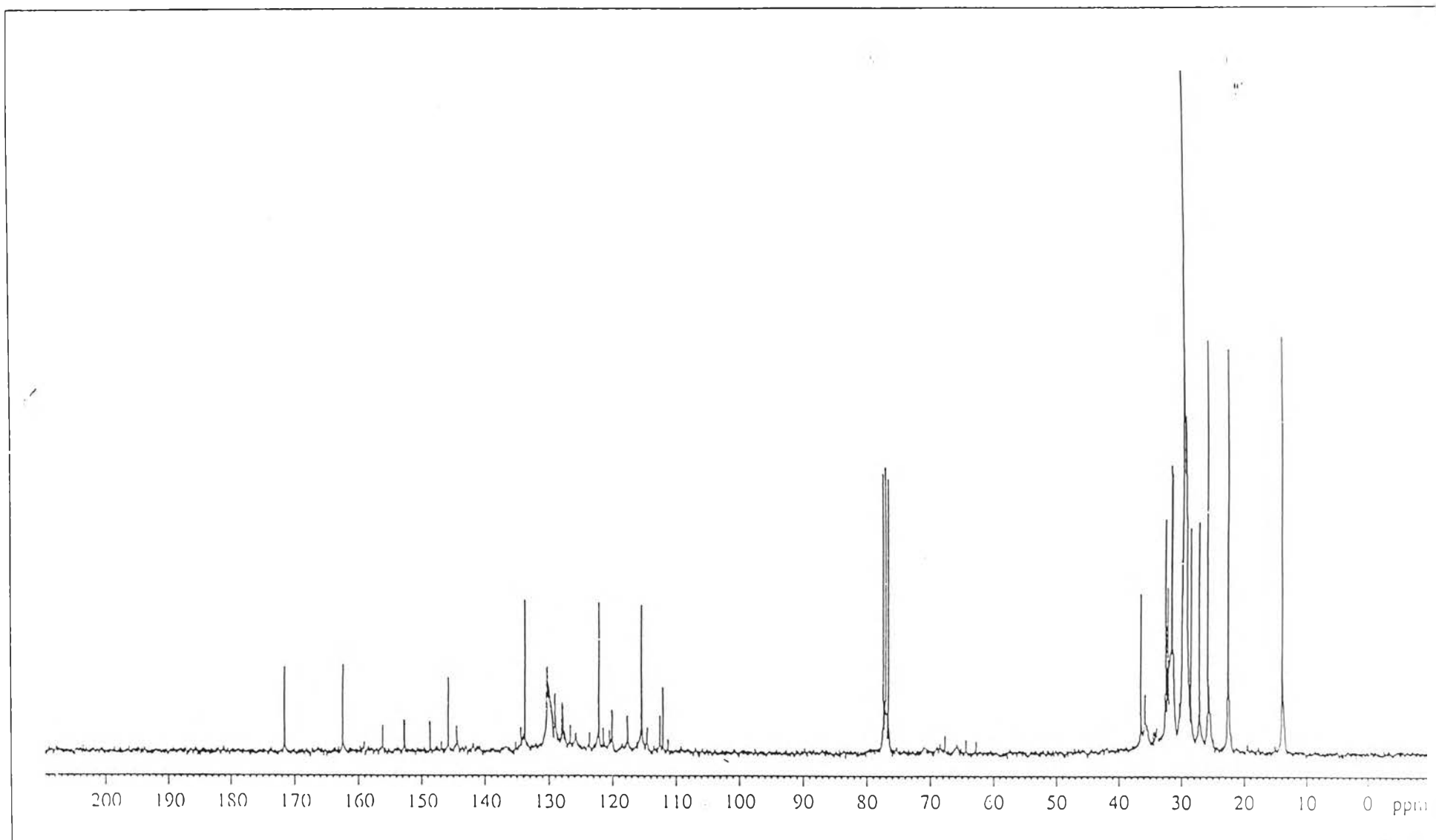

Figure C-9 : ^{13}C -NMR spectrum of marker dye C_1

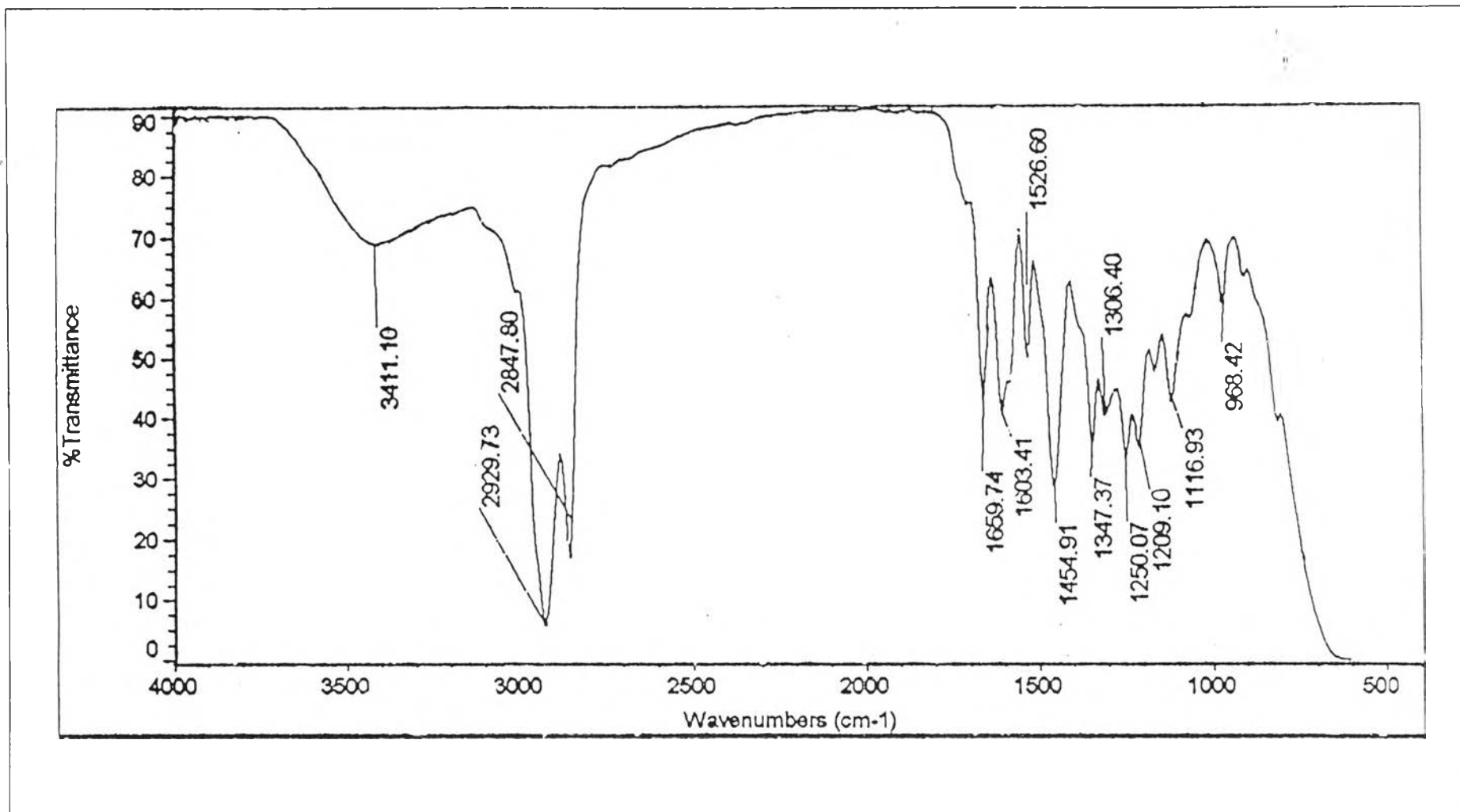

Figure C-10 : FT-IR spectrum of marker dye C₂

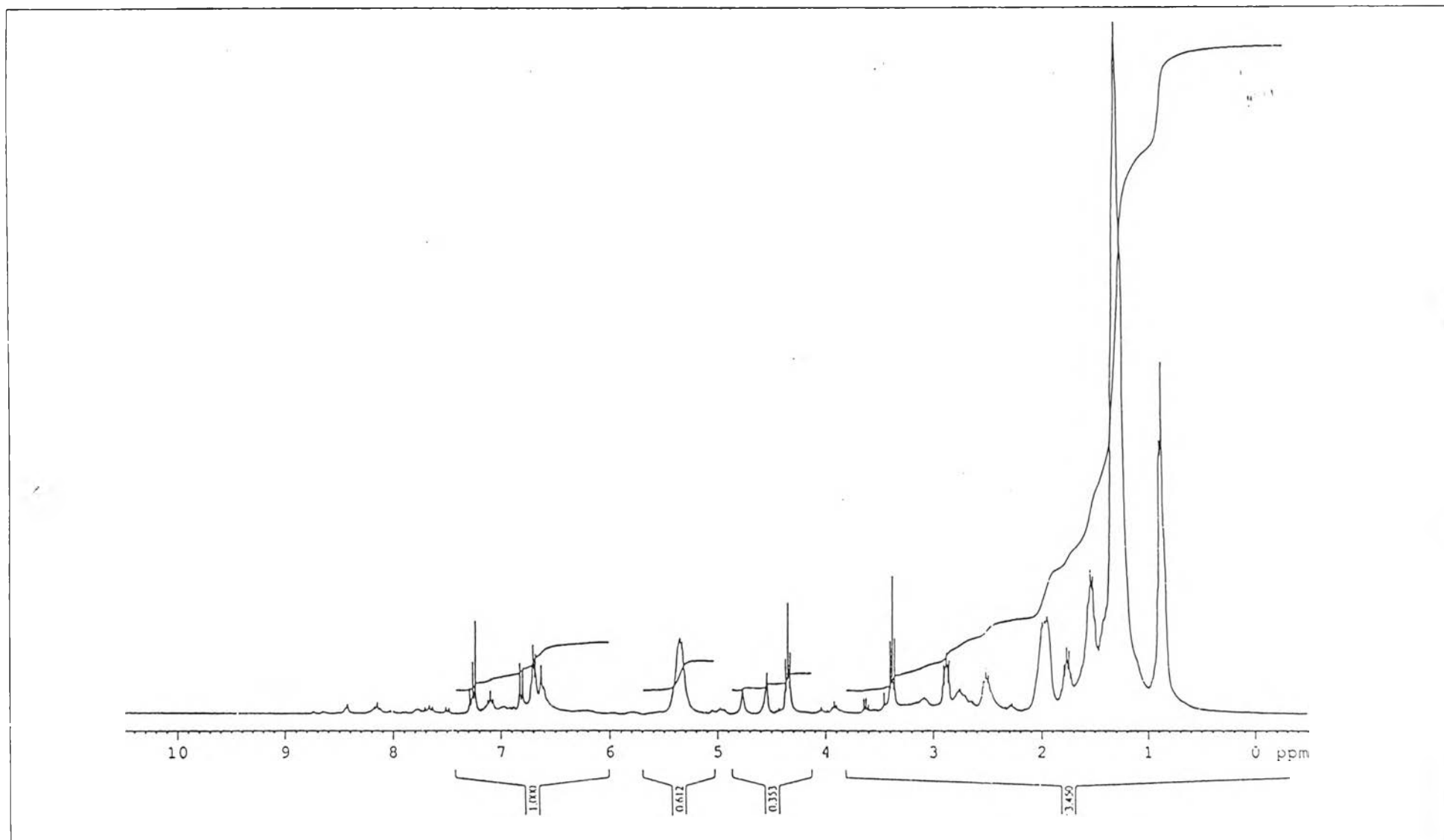

Figure C-11 : $^1\text{H-NMR}$ spectrum of marker dye C_2

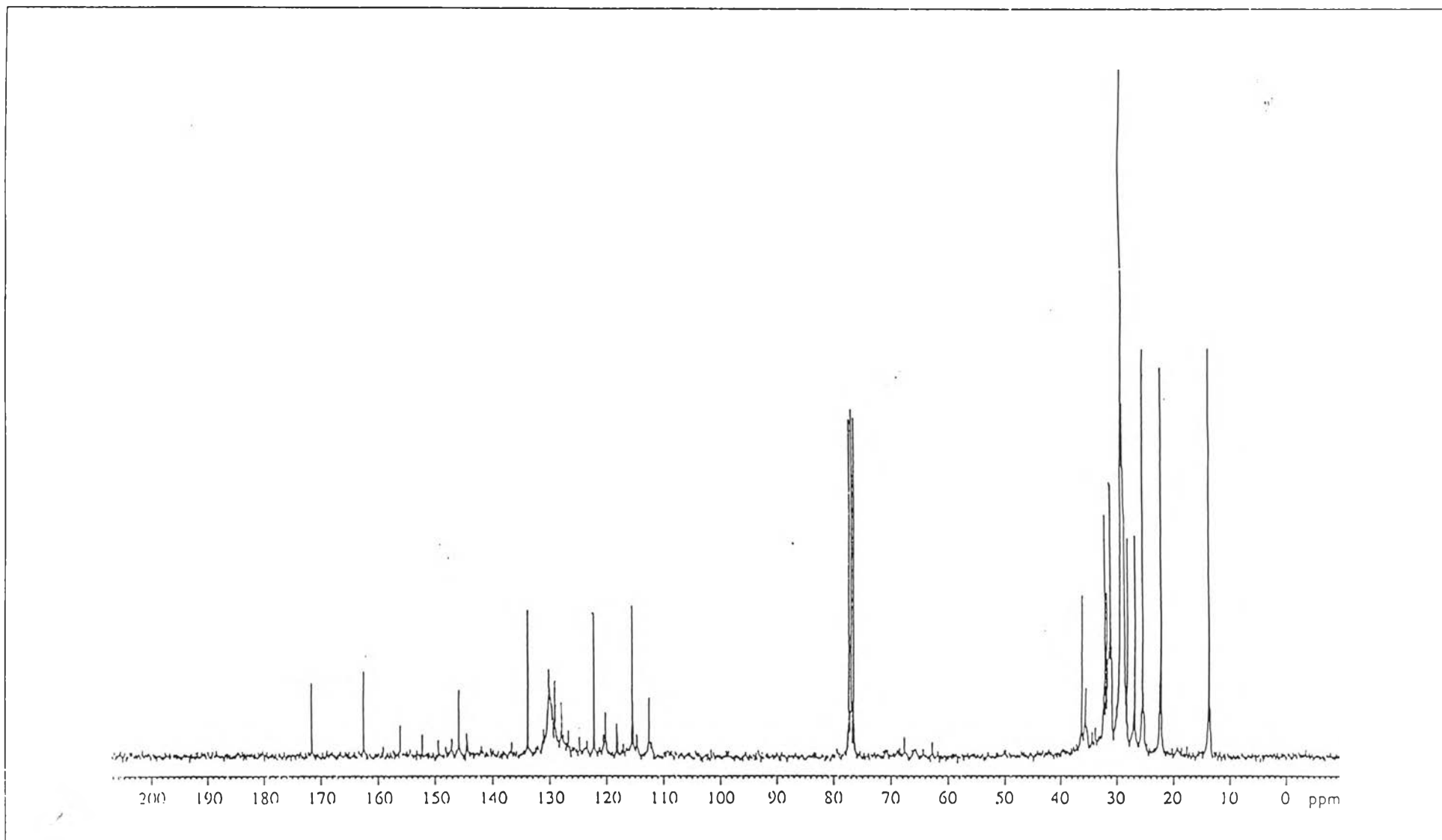

Figure C-12 : ^{13}C -NMR spectrum of marker dye C_2

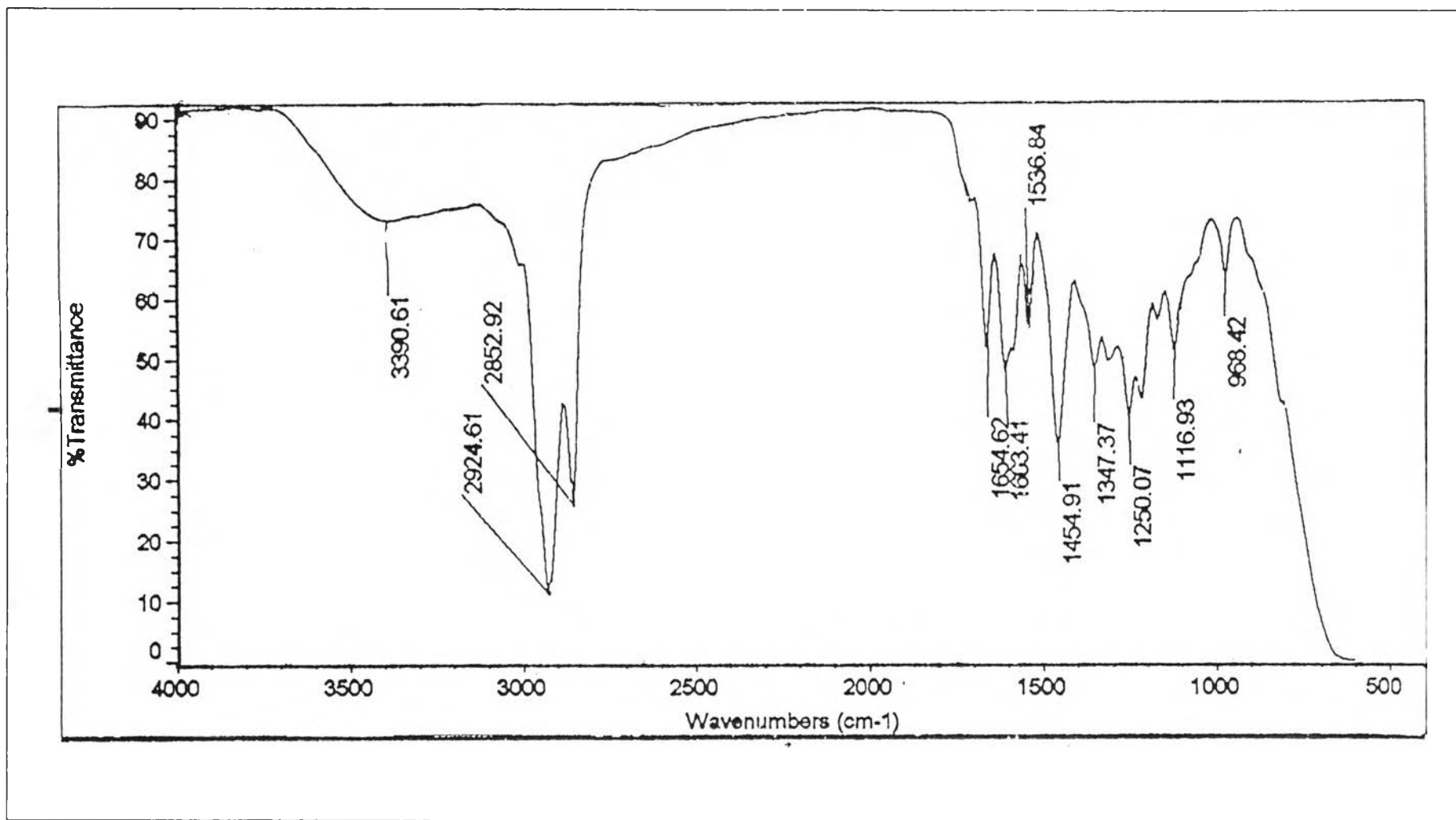

Figure C-13 : FT-IR spectrum of marker dye C₃

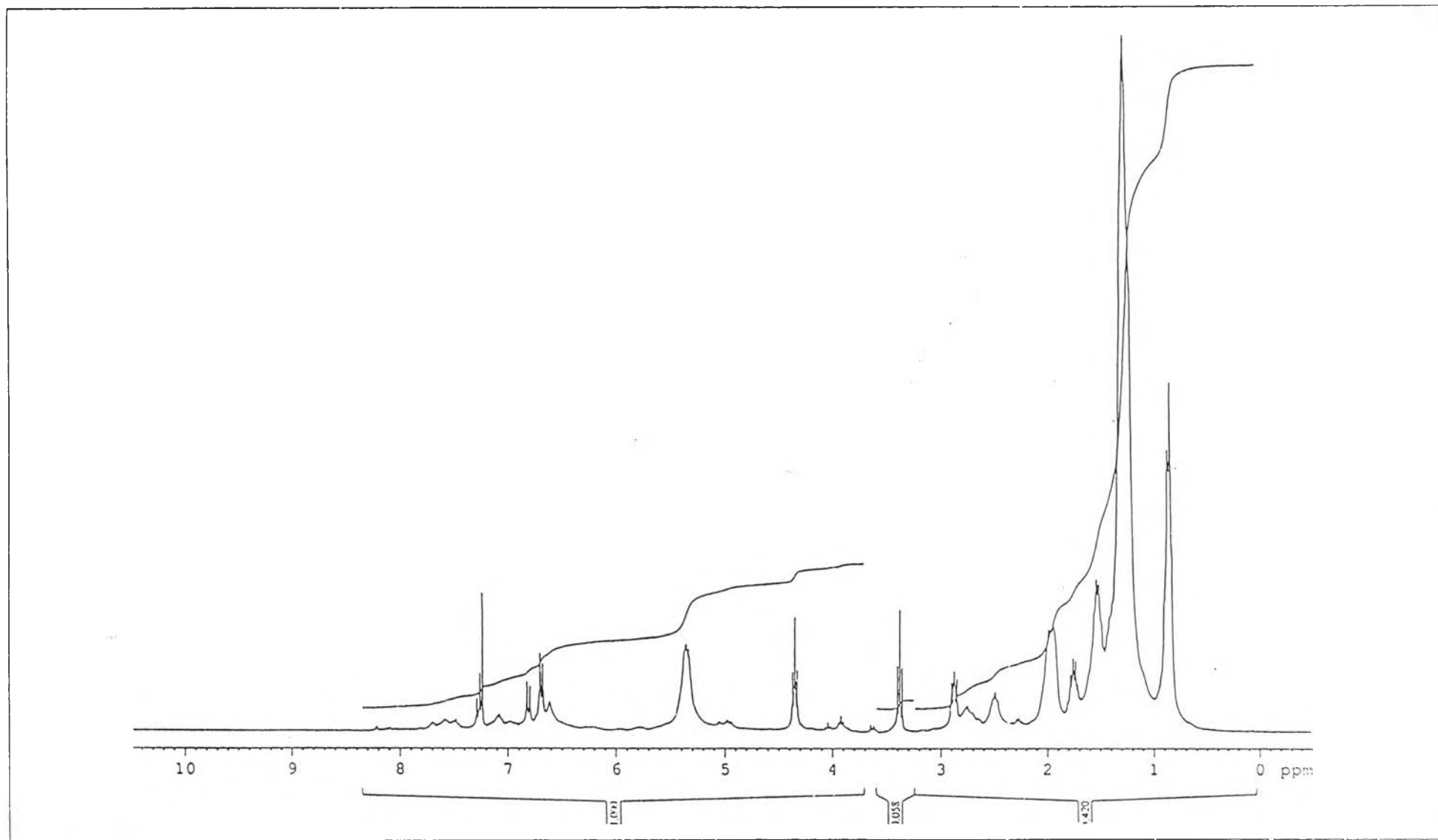

Figure C-14 : $^1\text{H-NMR}$ spectrum of marker dye C_3

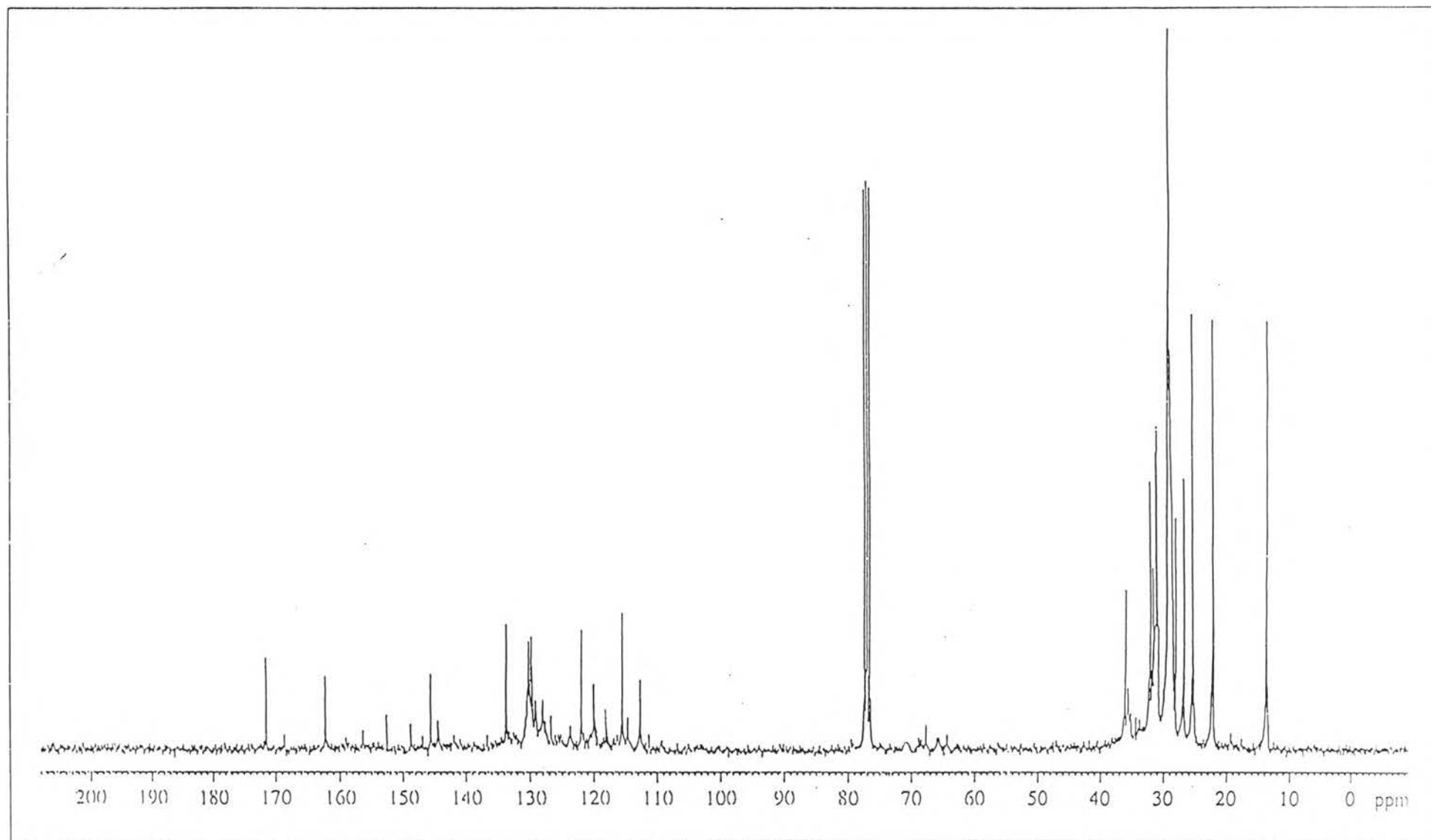

Figure C-15 : ^{13}C -NMR spectrum of marker dye C_3

ต้นฉบับ หน้าขาดหาย

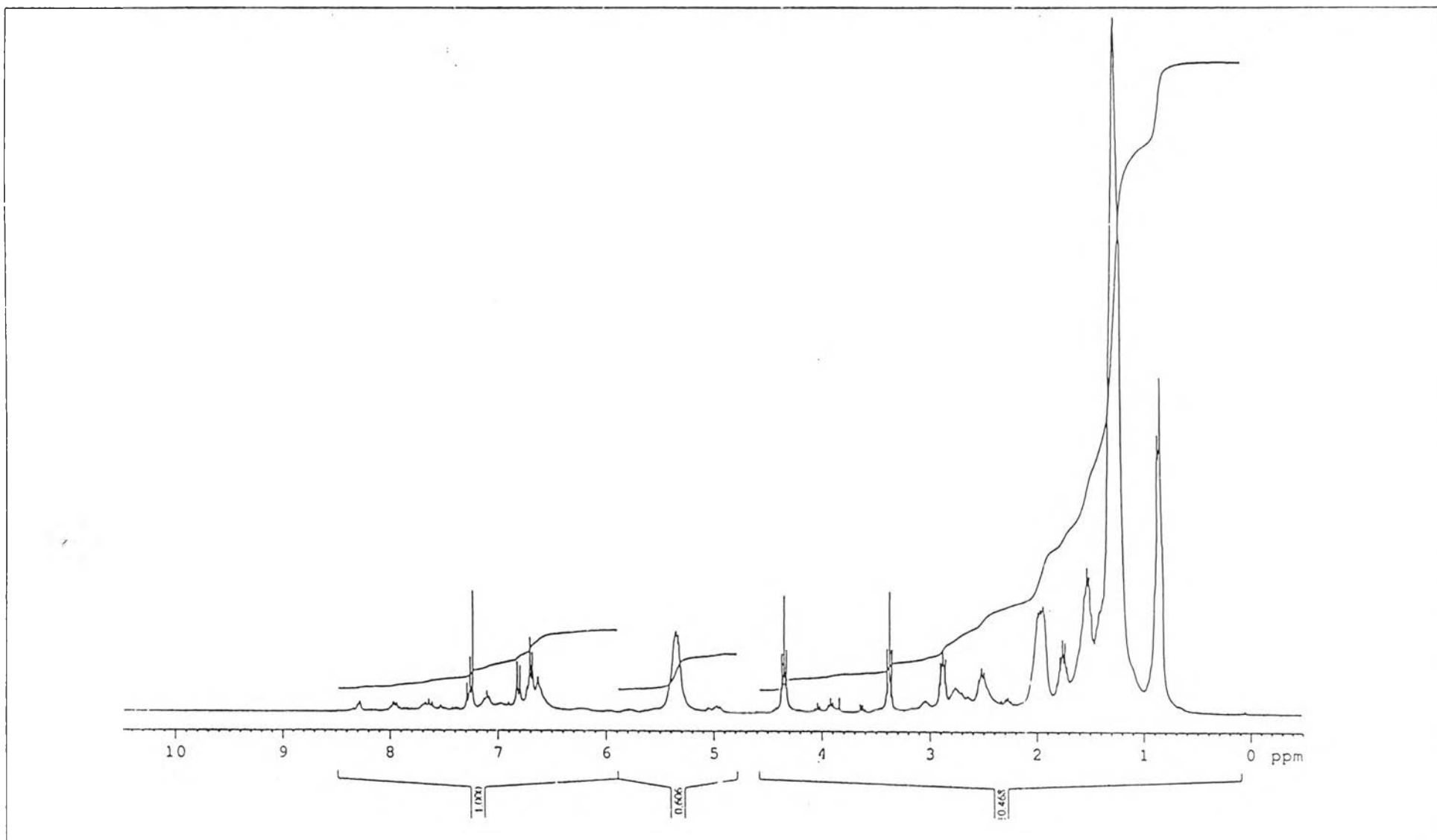
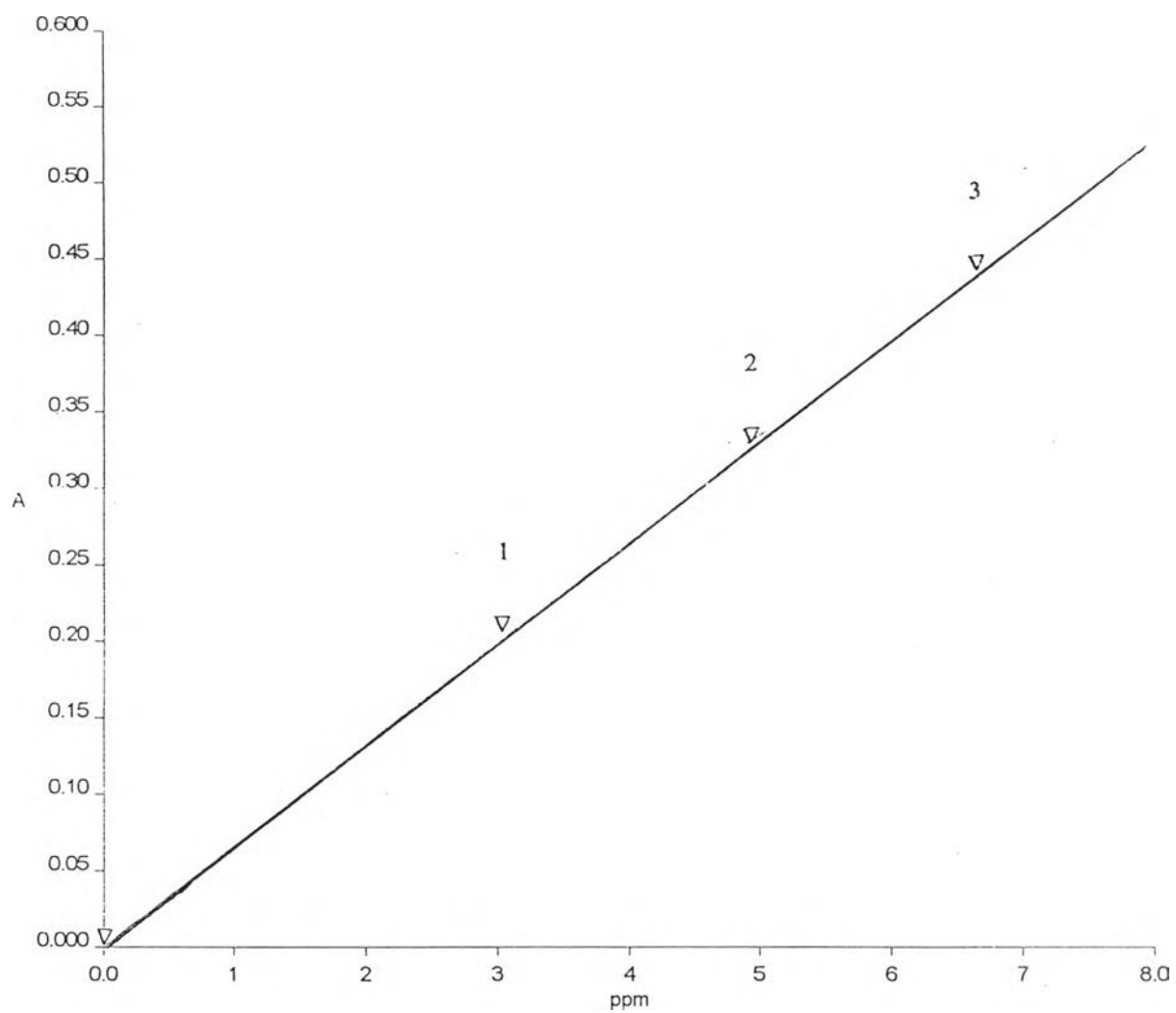

Figure C-17 : $^1\text{H-NMR}$ spectrum of marker dye C_4

ต้นฉบับ หน้าขาดหาย



Wavelength (s)	Sample	Concentration	absorbance
526.0	s1b1	3.0000ppm	0.2059
526.0	s1b1	5.0000ppm	0.3265
526.0	s1b1	7.0000ppm	0.4467

Equation : $y = 2.337250e-04 + 6.019750e-02 * x$

Figure D-1 : The calibration curve of marker dye B₁ extracted with solvent 1

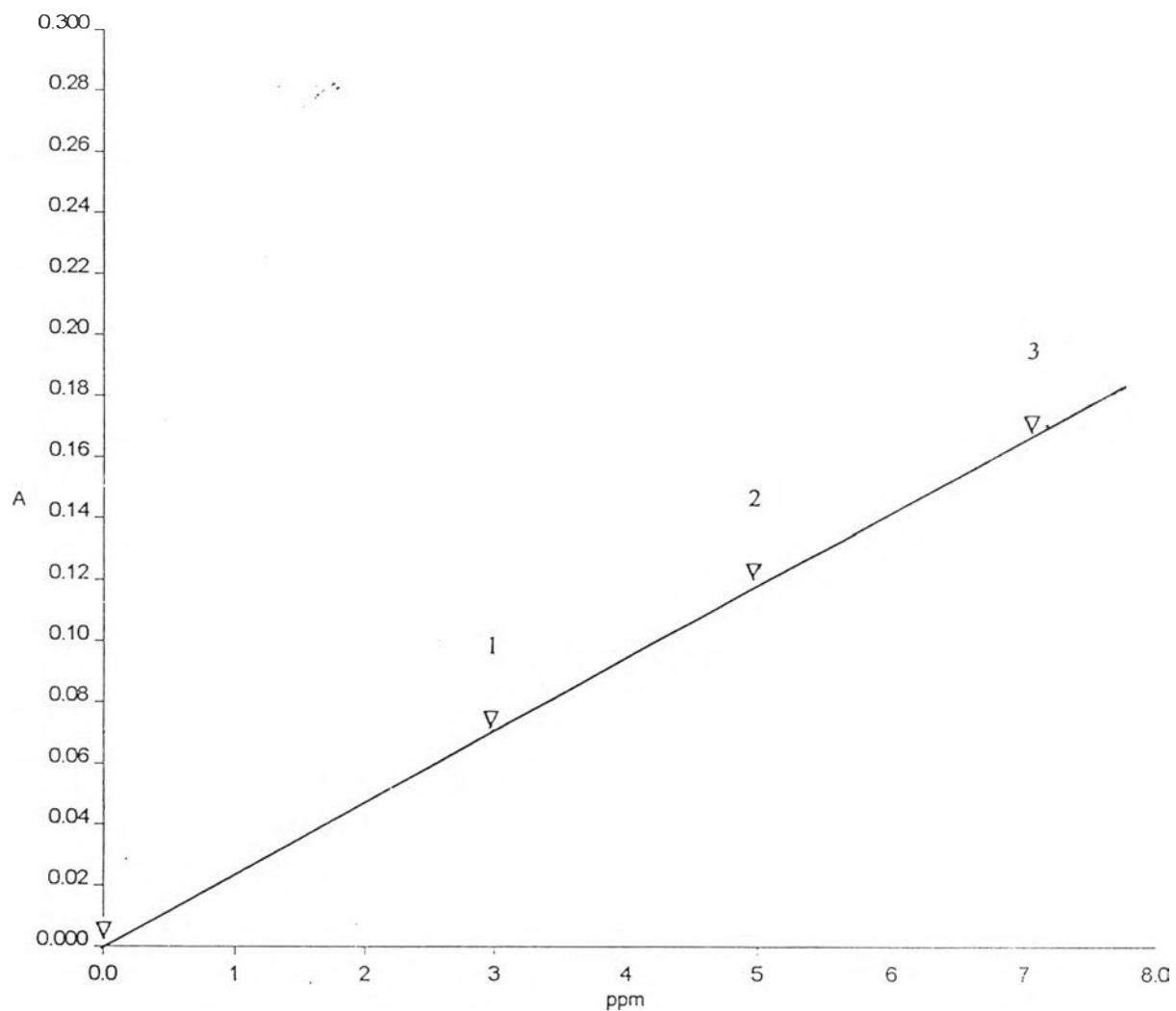

Wavelength (s)	Sample	Concentration	absorbance
570.0	slcl	3.0000ppm	0.0705
570.0	slcl	5.0000ppm	0.1209
570.0	slcl	7.0000ppm	0.1713

Equation : $y = 2.261500e-04 + 2.520000e-02 * x$

Figure D-2 : The calibration curve of marker dye C_1 extracted with solvent 1

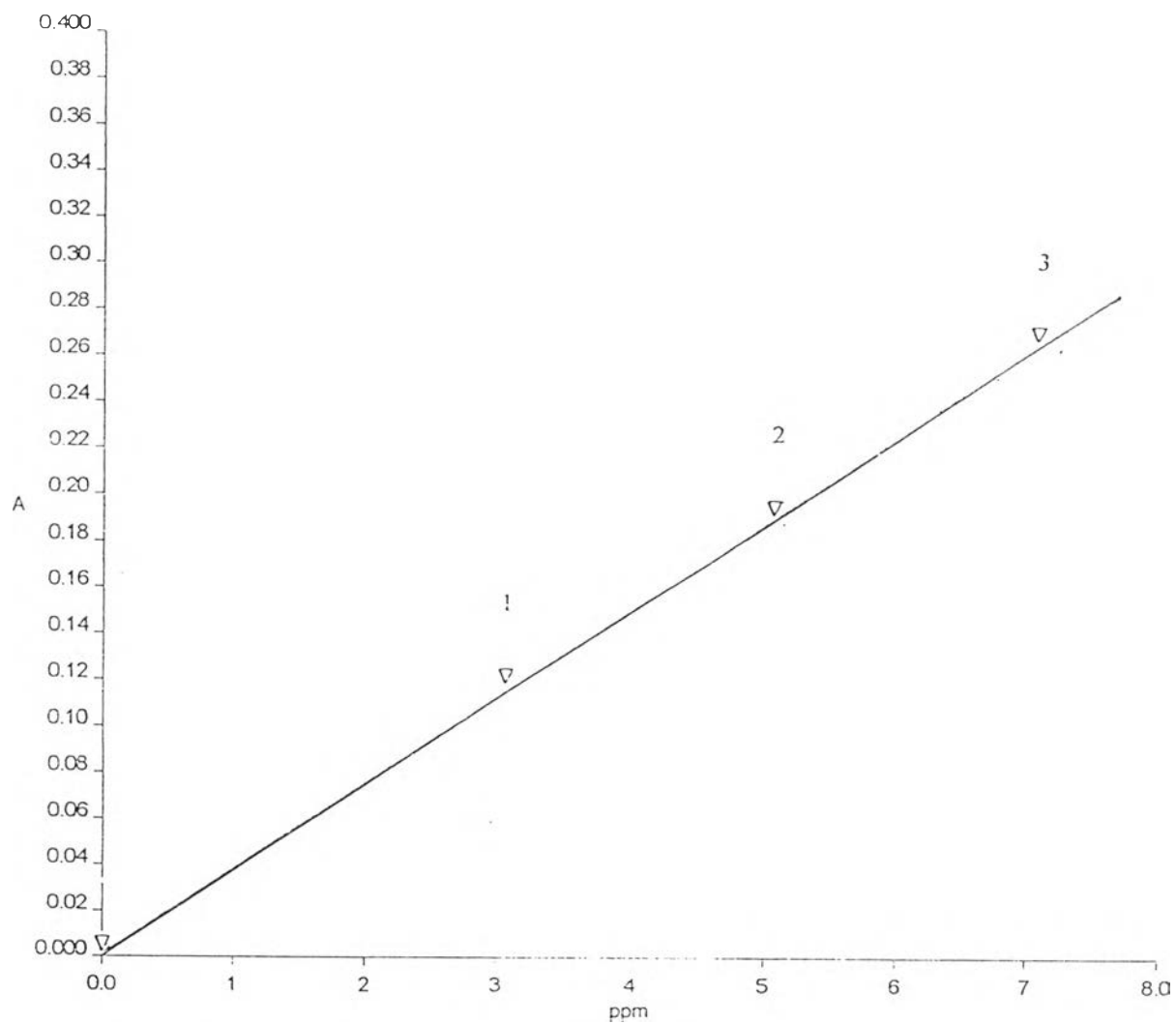

Wavelength (s)	Sample	Concentration	absorbance
470.2	s1b2	3.0000ppm	0.1194
470.2	s1b2	5.0000ppm	0.1948
470.2	s1b2	7.0000ppm	0.2702

Equation : $y = 2.173823e-04 + 3.770000e-02 * x$

Figure D-3 : The calibration curve of marker dye B₂ extracted with solvent 1

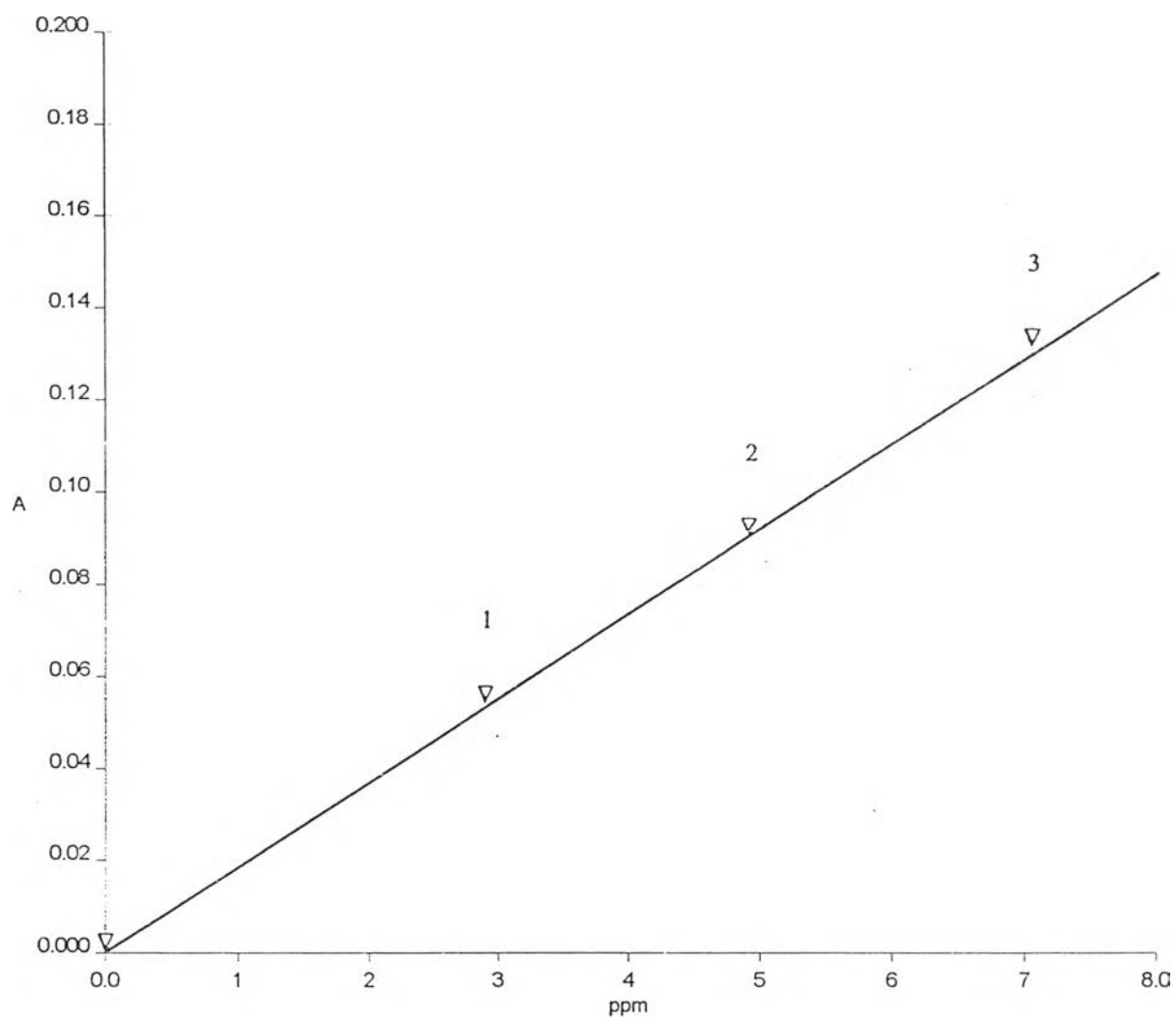

Wavelength (s)	Sample	Concentration	absorbance
496.2	s1c2	3.0000ppm	0.0557
496.2	s1c2	5.0000ppm	0.0948
496.2	s1c2	7.0000ppm	0.1318

Equation : $y = 1.982000e-04 + 1.902500e-02 * x$

Figure D-4 : The calibration curve of marker dye C_2 extracted with solvent 1

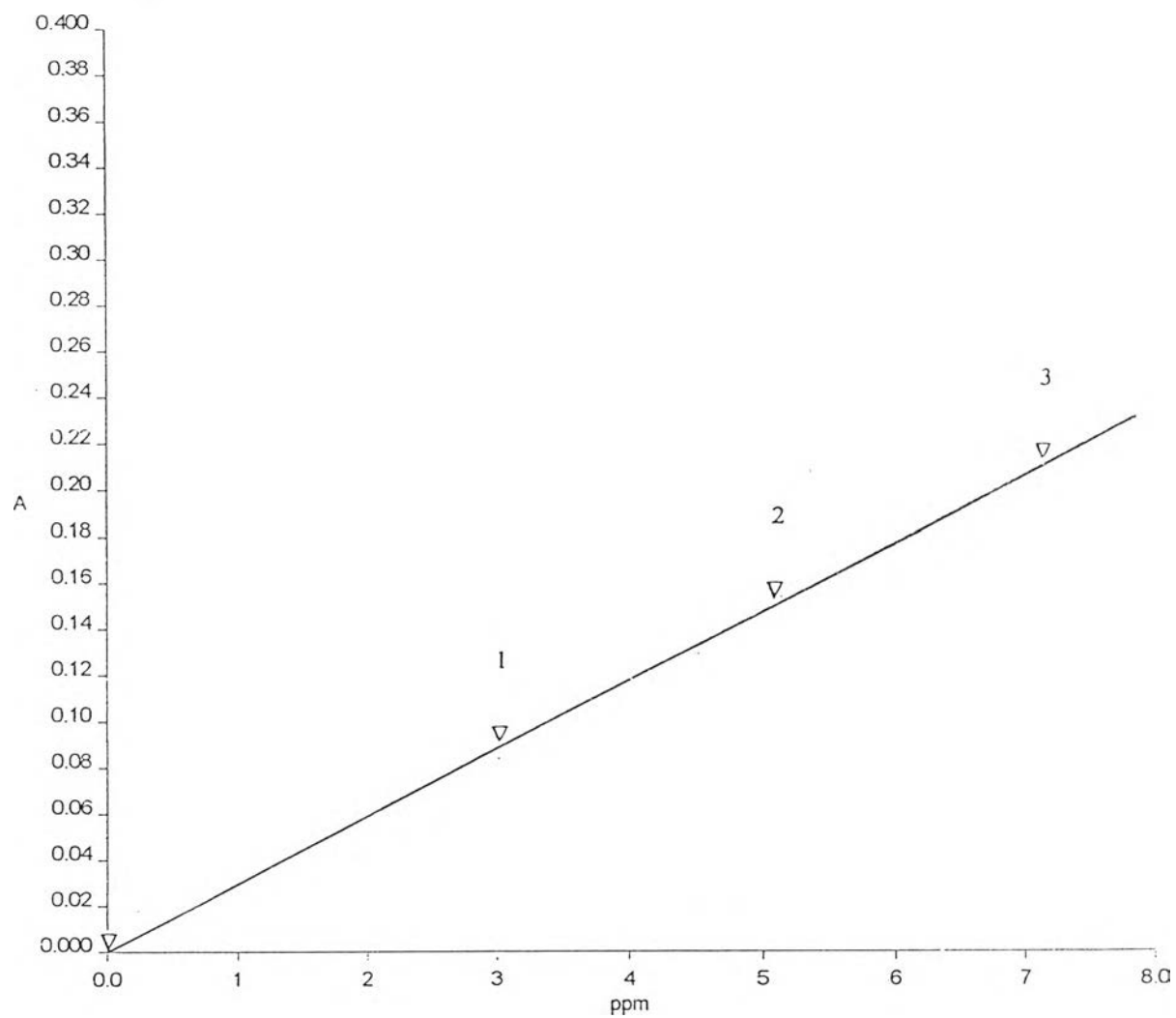

Wavelength (s)	Sample	Concentration	absorbance
464.8	s1b3	3.0000ppm	0.0931
464.8	s1b3	5.0000ppm	0.156
464.8	s1b3	7.0000ppm	0.2188

Equation : $y = 2.132103e-04 + 3.142500e-02 * x$

Figure D-5 : The calibration curve of marker dye B₃ extracted with solvent 1

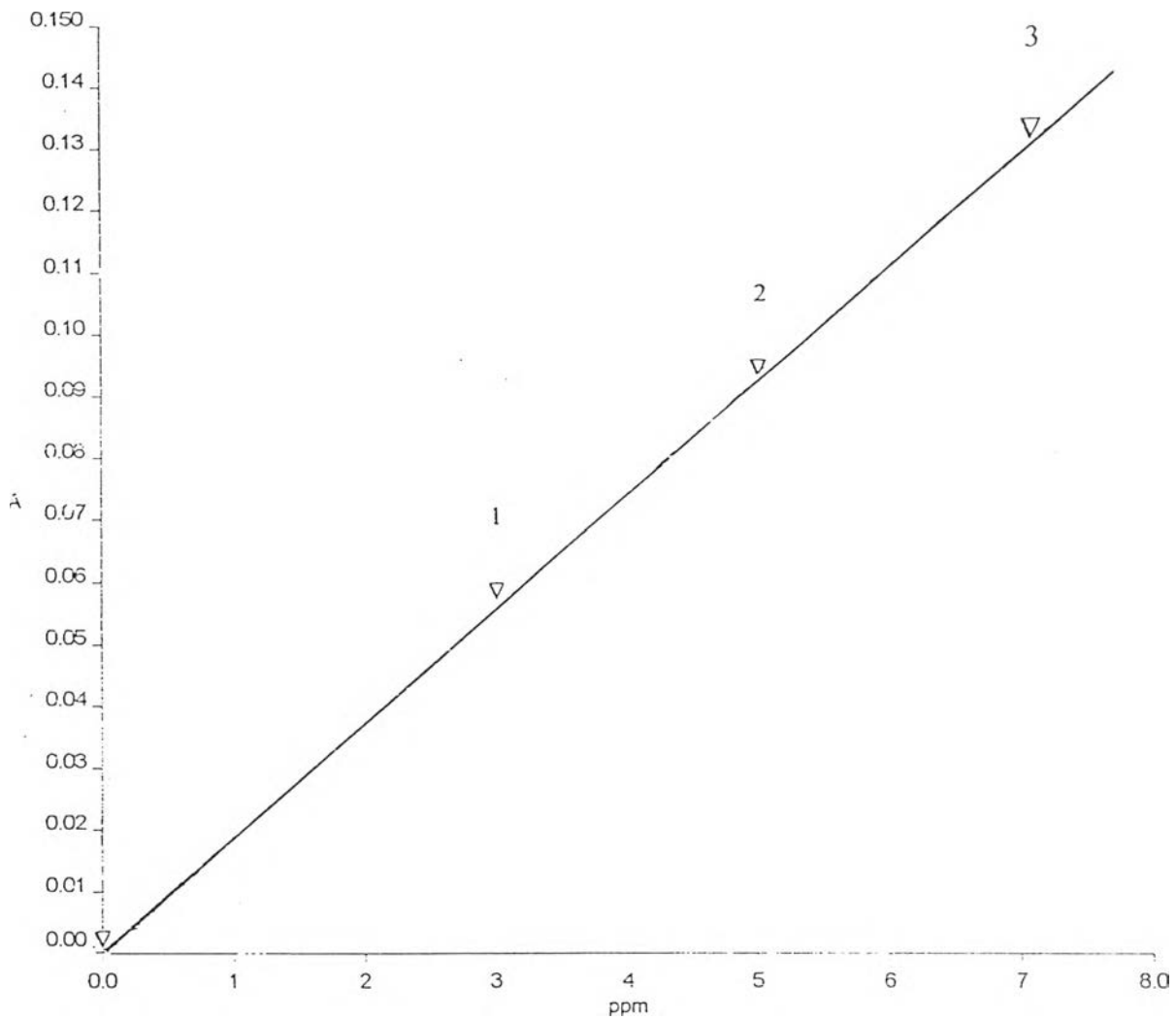

Wavelength (s)	Sample	Concentration	absorbance
498.2	slc3	3.0000ppm	0.0572
498.2	slc3	5.0000ppm	0.0937
498.2	slc3	7.0000ppm	0.1301

Equation : $y = 2.134000e-04 + 1.822500e-02 * x$

Figure D-6 : The calibration curve of marker dye C₁ extracted with solvent 1

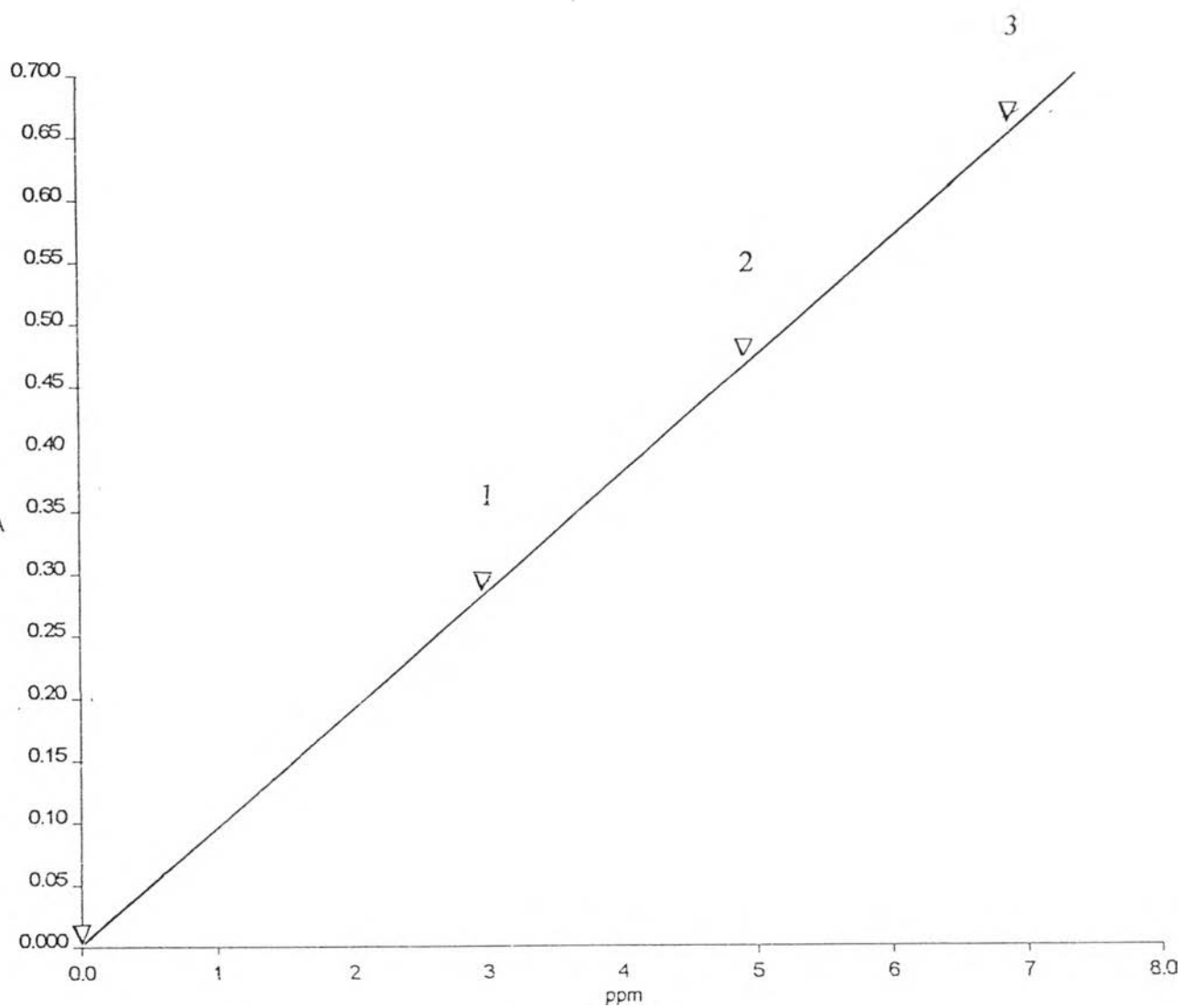

Wavelength (s)	Sample	Concentration	absorbance
449.9	slb4	3.0000ppm	0.2895
449.9	slb4	5.0000ppm	0.4696
449.9	slb4	7.0000ppm	0.6494

Equation : $y = 1.188266e-04 + 9.110000e-02 * x$

Figure D-7 : The calibration curve of marker dye B₄ extracted with solvent 1

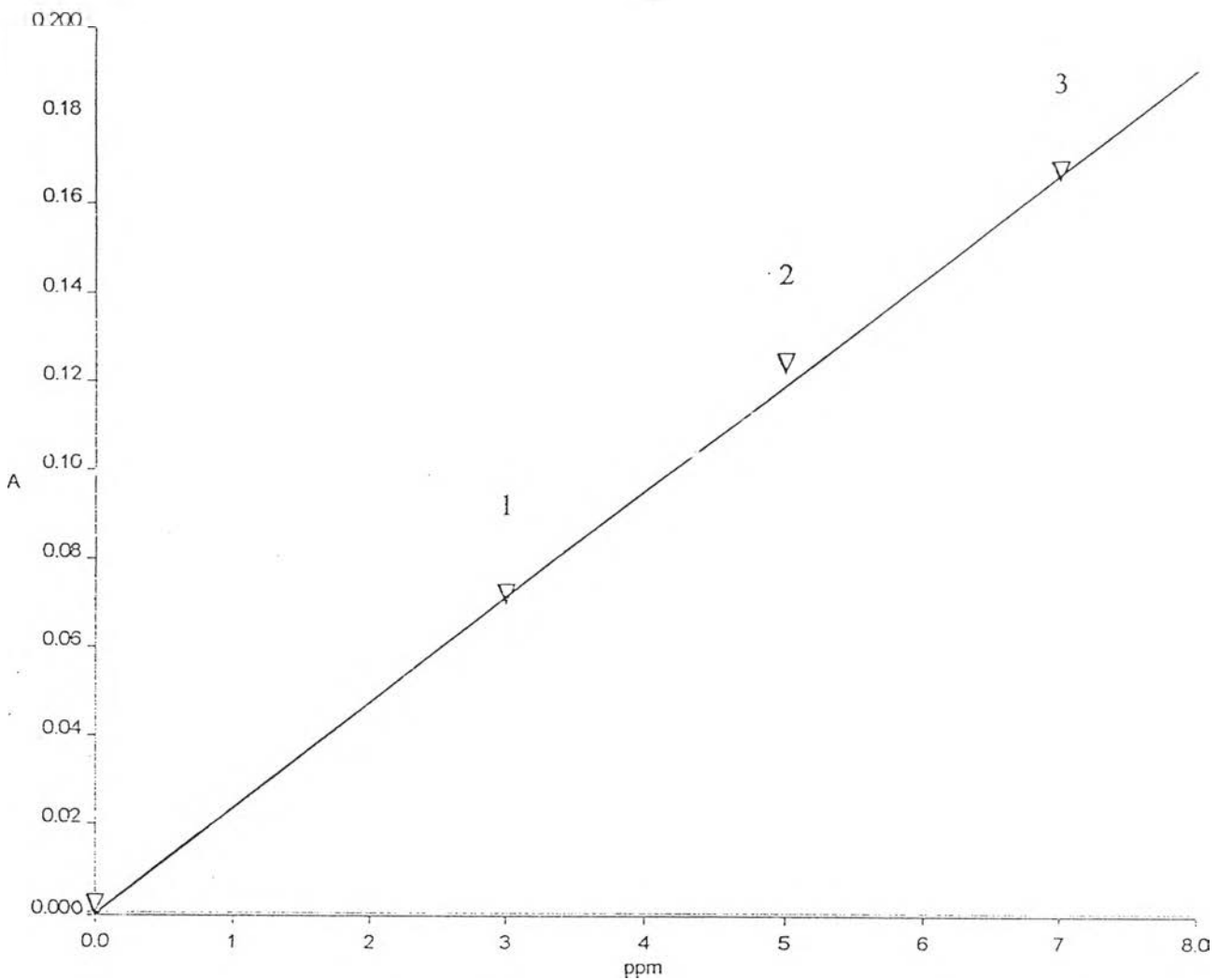

Wavelength (s)	Sample	Concentration	absorbance
486.8	s1c4	3.0000ppm	0.0718
486.8	s1c4	5.0000ppm	0.1200
486.8	s1c4	7.0000ppm	0.1608

Equation : $y = 2.232418e-04 + 2.225000e-02 * x$

Figure D-8 : The calibration curve of marker dye C₄ extracted with solvent 1

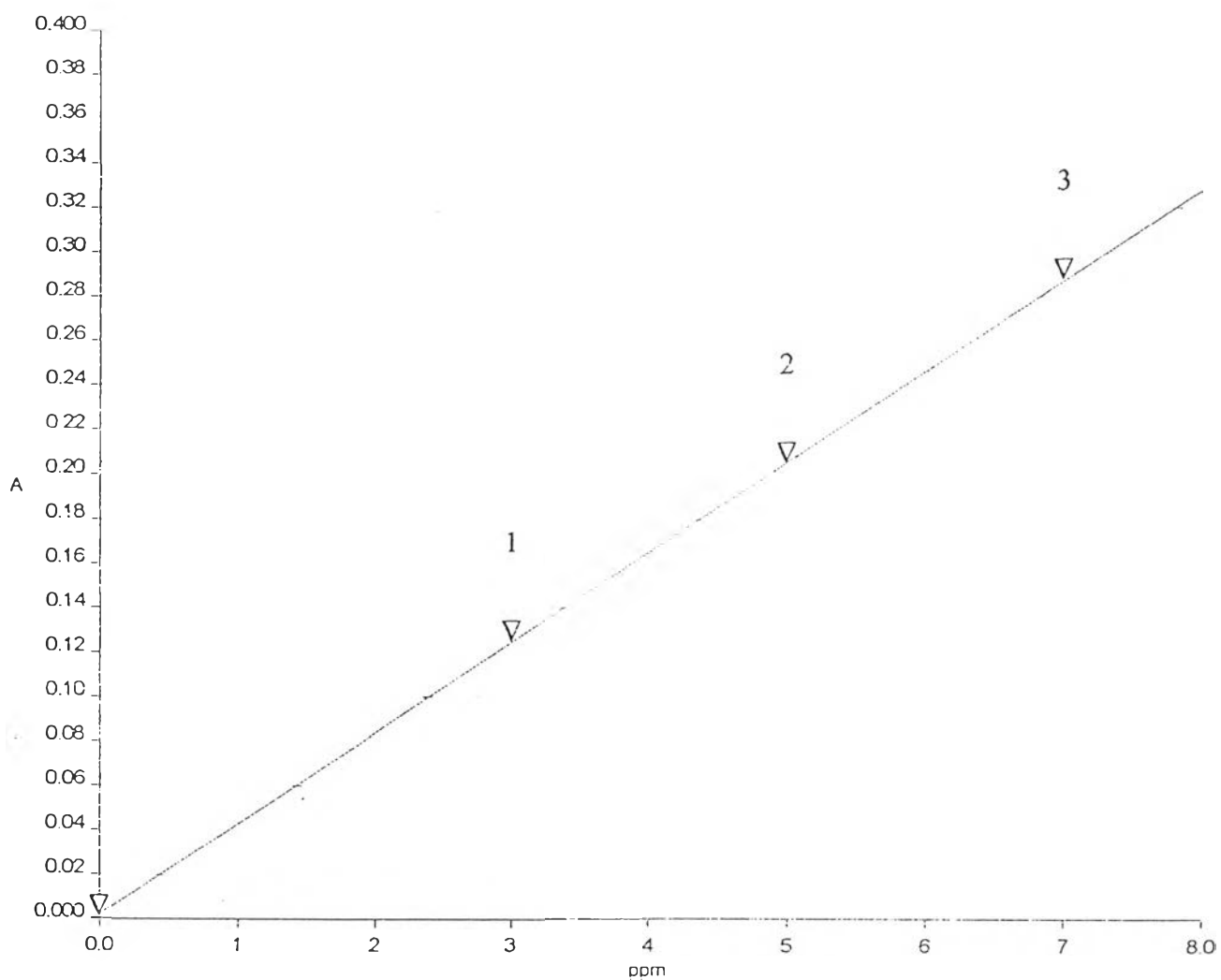

Wavelength (s)	Sample	Concentration	absorbance
530.8	s2b1	3.0000ppm	0.1262
530.8	s2b1	5.0000ppm	0.2077
530.8	s2b1	7.0000ppm	0.2893

Equation : $y = 1.110112e-04 + 4.077500e-02 * x$

Figure D-9 : The calibration curve of marker dye B₁ extracted with solvent 2

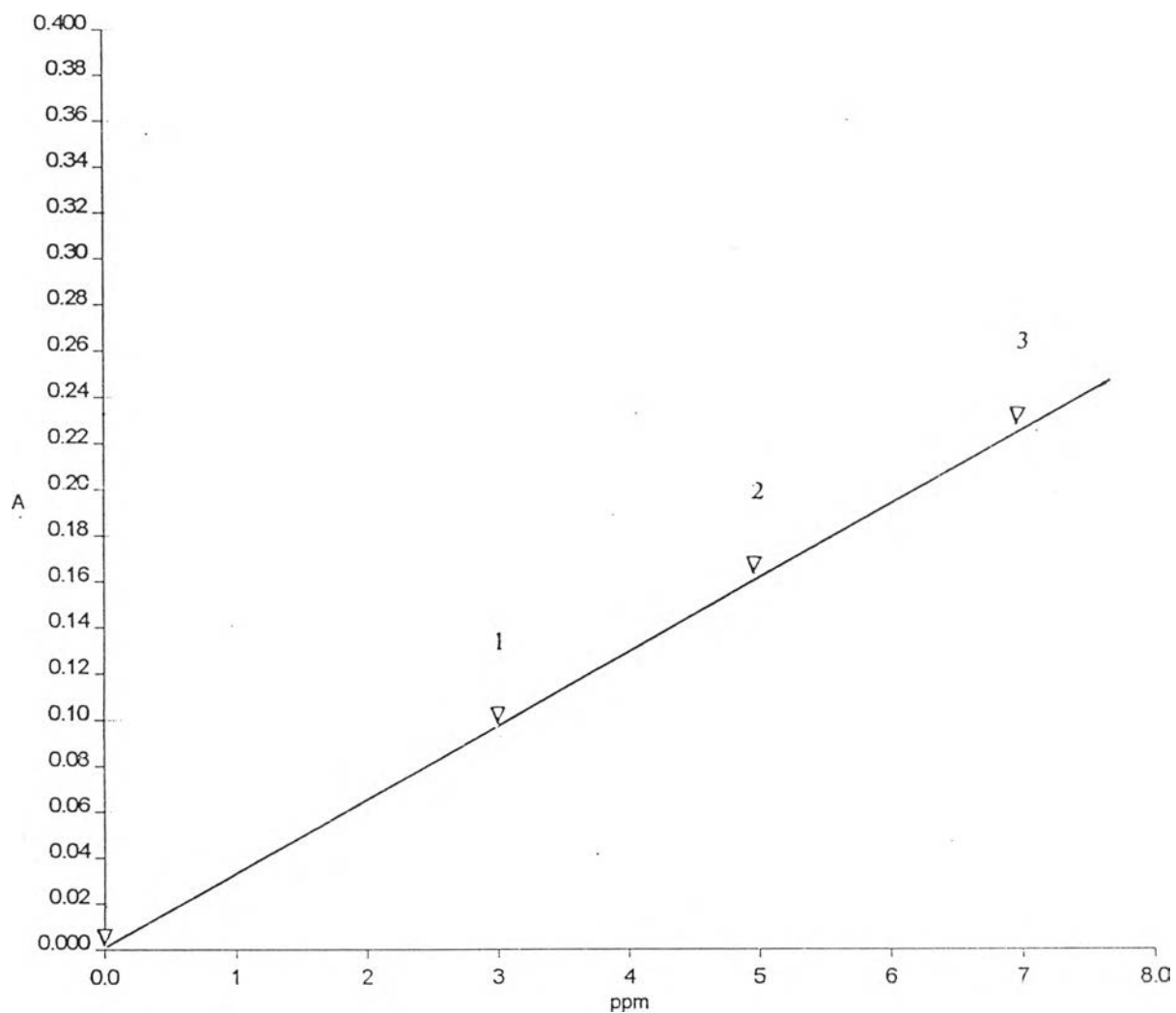

Wavelength (s)	Sample	Concentration	absorbance
570.0	s2c1	3.0000ppm	0.1010
570.0	s2c1	5.0000ppm	0.1662
570.0	s2c1	7.0000ppm	0.2324

Equation : $y = 1.231821e-04 + 3.285102e-02 * x$

Figure D-10 : The calibration curve of marker dye C_1 extracted with solvent 2

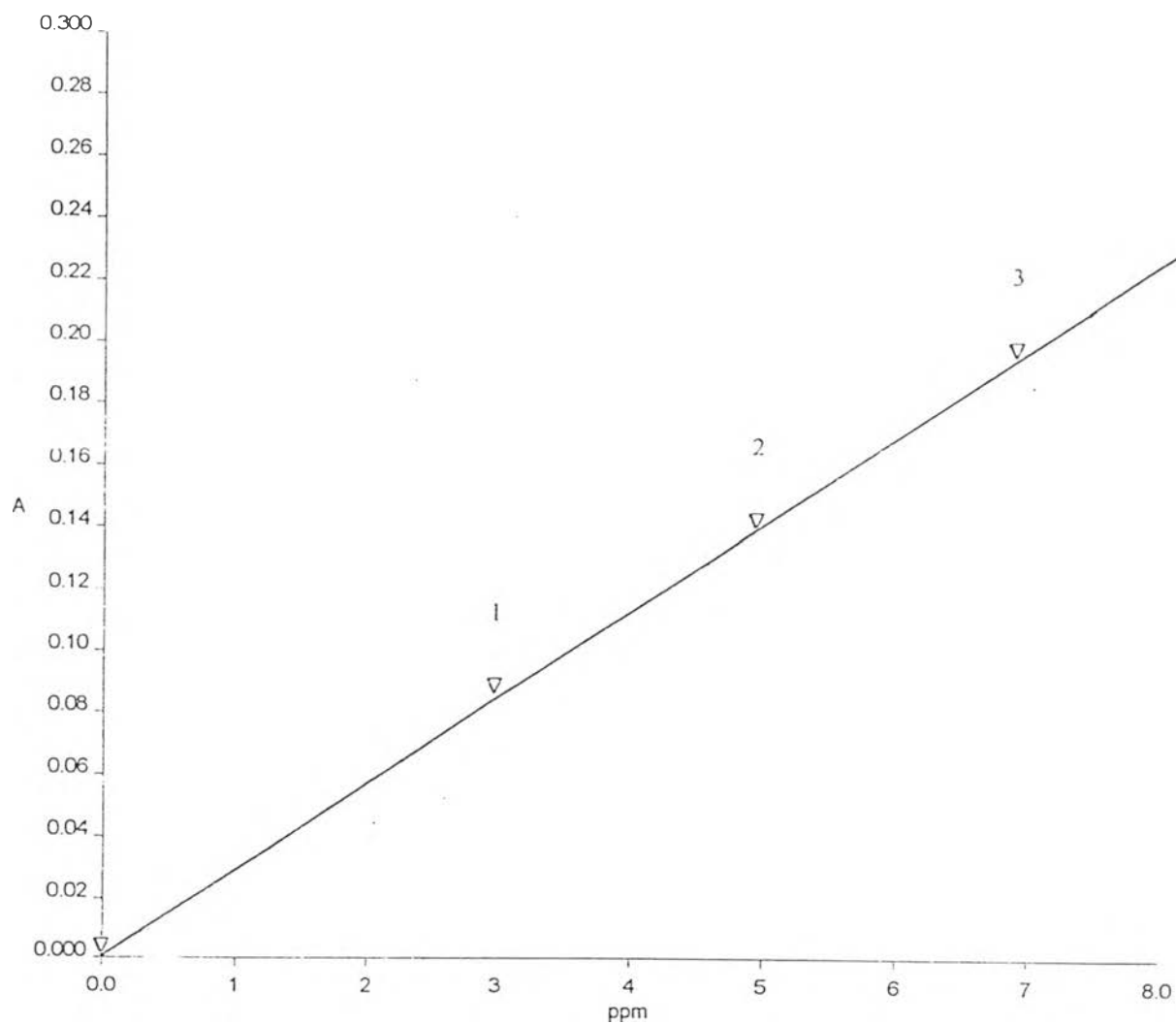

Wavelength (s)	Sample	Concentration	absorbance
471.2	s2b2	3.0000ppm	0.0876
471.2	s2b2	5.0000ppm	0.1415
471.2	s2b2	7.0000ppm	0.1953

Equation : $y = 1.18263e-04 + 2.692500e-02 * x$

Figure D-11 : The calibration curve of marker dye B₂ extracted with solvent 2

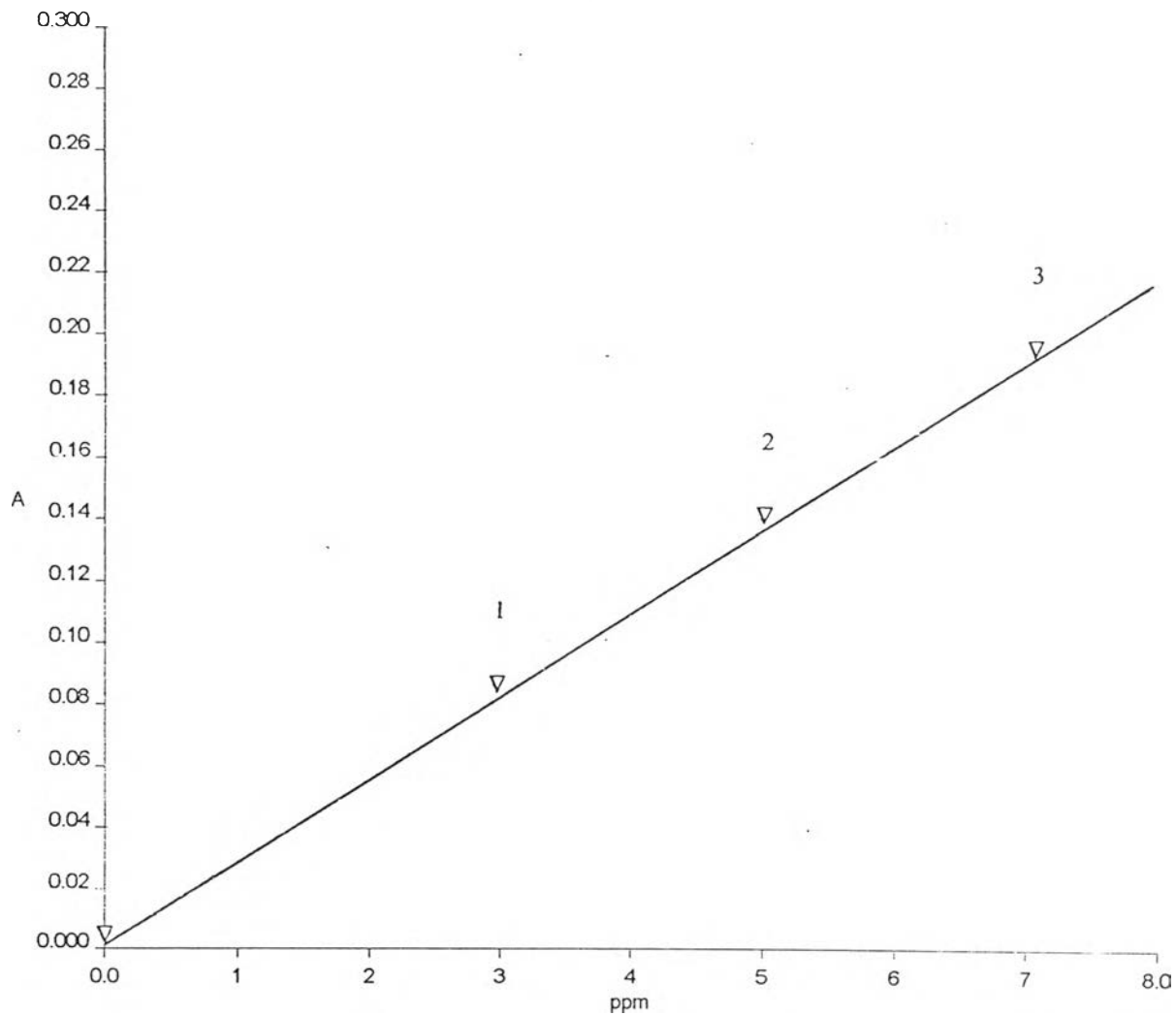

Wavelength (s)	Sample	Concentration	absorbance
498.2	s2c2	3.0000ppm	0.0839
498.2	s2c2	5.0000ppm	0.1383
498.2	s2c2	7.0000ppm	0.1907

Equation : $y = 2.373231e-04 + 2.670000e-02 * x$

Figure D-12 : The calibration curve of marker dye C₂ extracted with solvent 2

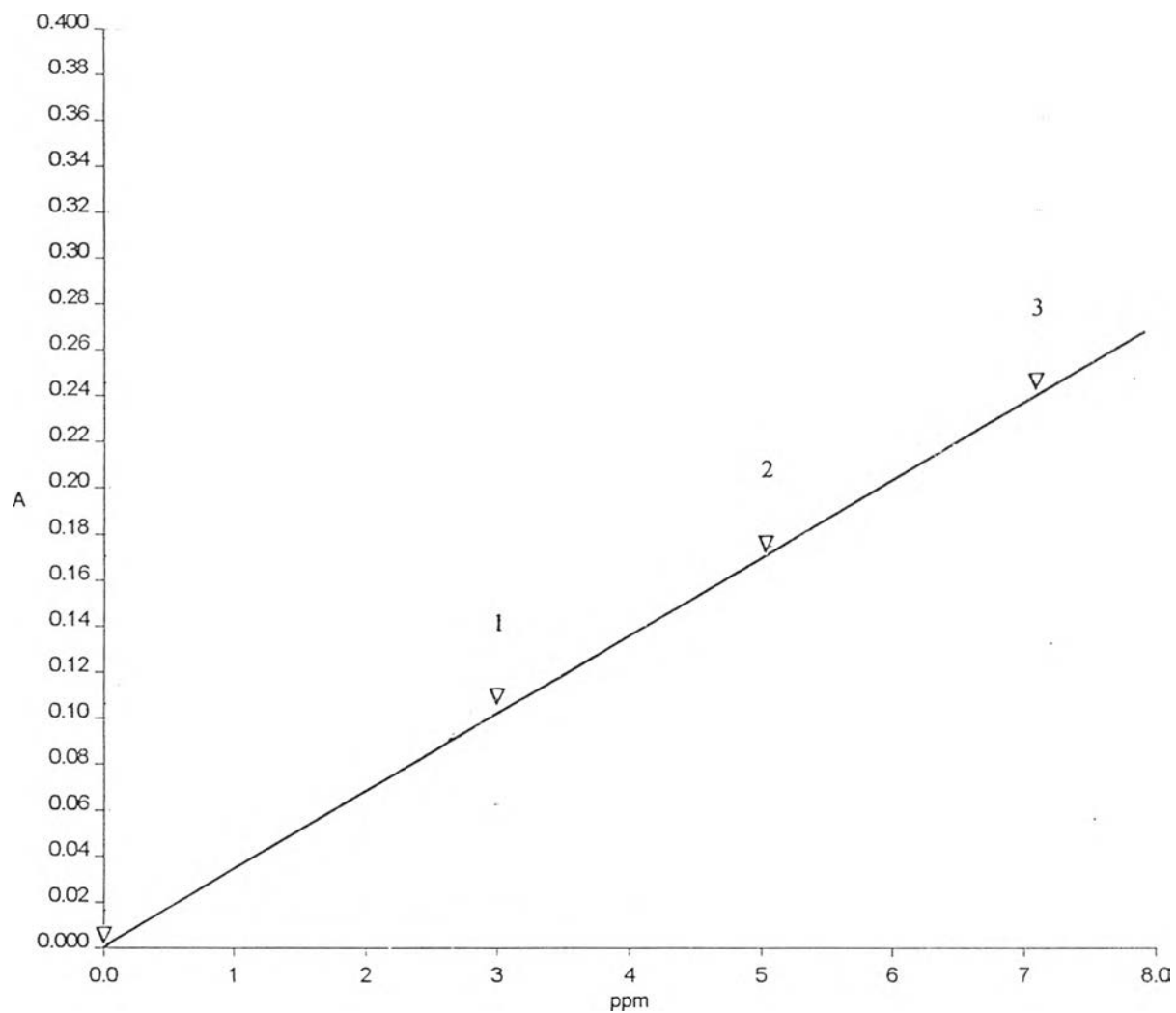

Wavelength (s)	Sample	Concentration	absorbance
467.9	s2b3	3.0000ppm	0.1073
467.9	s2b3	5.0000ppm	0.1747
467.9	s2b3	7.0000ppm	0.2421

Equation : $y = 1.134721e-04 + 3.371300e-02 * x$

Figure D-13 : The calibration curve of marker dye B₃ extracted with solvent 2

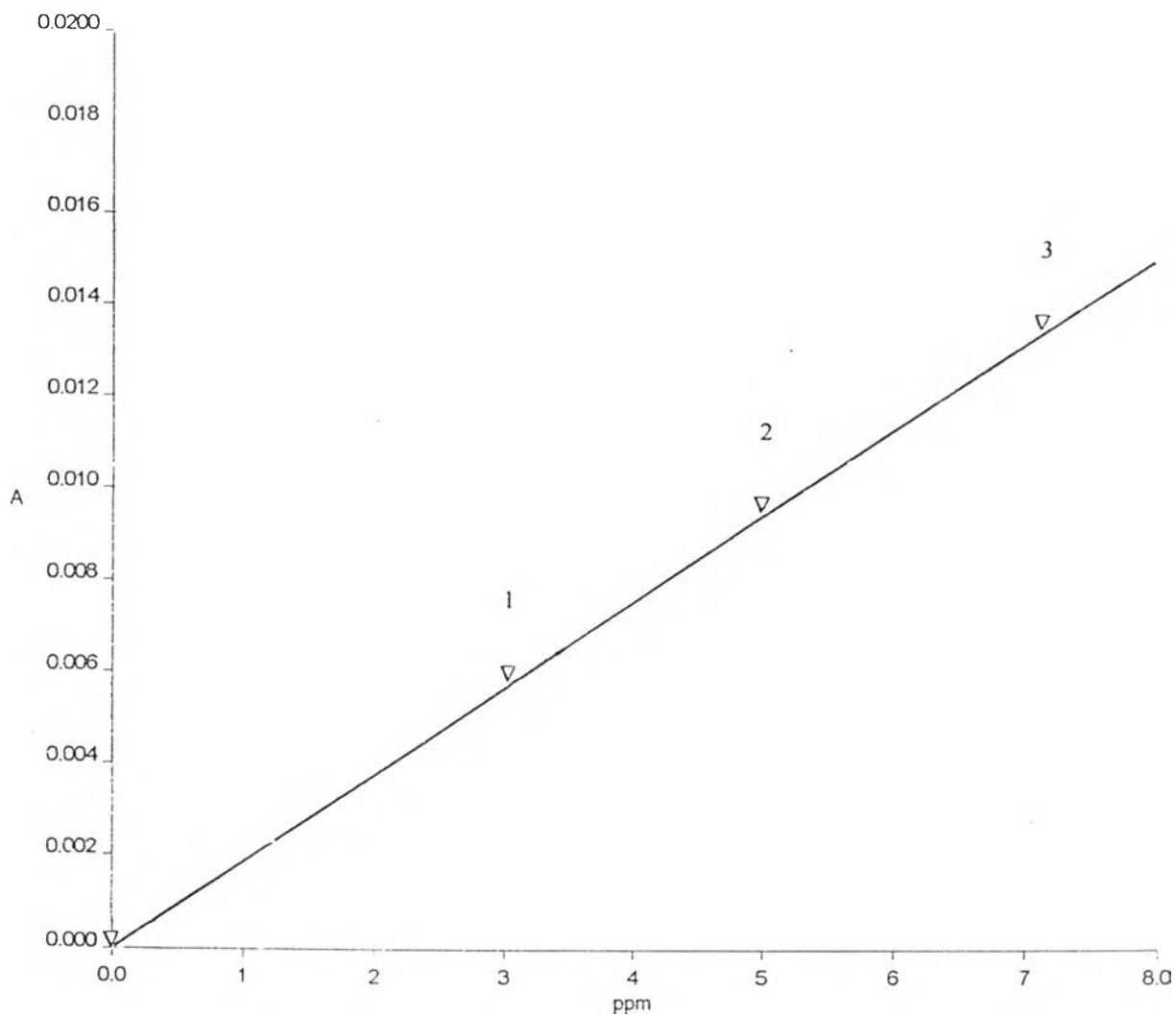

Wavelength (s)	Sample	Concentration	absorbance
498.9	s2c3	3.0000ppm	0.0573
498.9	s2c3	5.0000ppm	0.0915
498.9	s2c3	7.0000ppm	0.135

Equation : $y = 0.091217e-05 + 1.942510e-02 * x$

Figure D-14 : The calibration curve of marker dye C₃ extracted with solvent 2

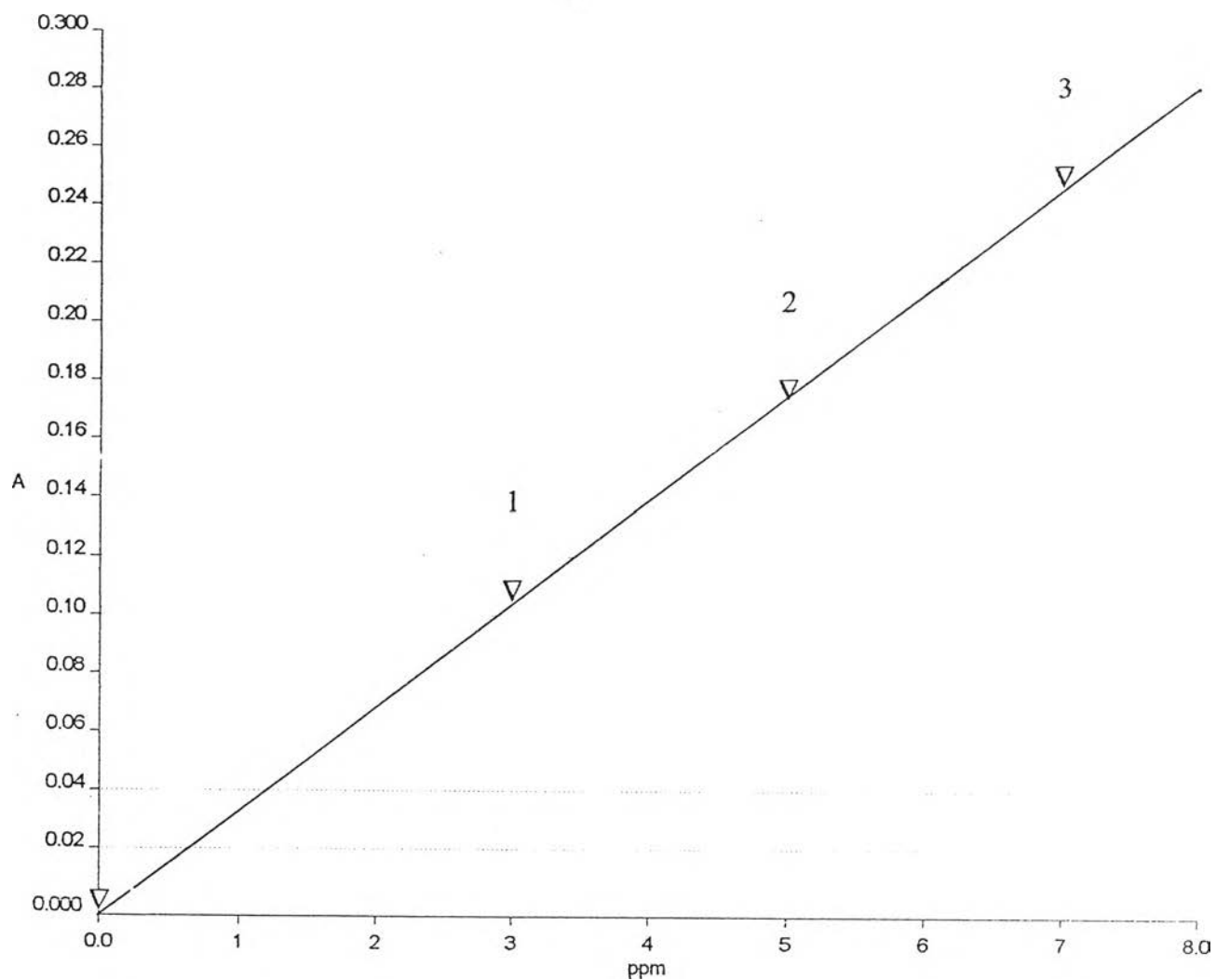

Wavelength (s)	Sample	Concentration	absorbance
467.2	s2b4	3.0000ppm	0.104
467.2	s2b4	5.0000ppm	0.1731
467.2	s2b4	7.0000ppm	0.2422

Equation : $y = 0.810936e-05 + 3.455013e-02 * x$

Figure D-15 : The calibration curve of marker dye B₄ extracted with solvent 2

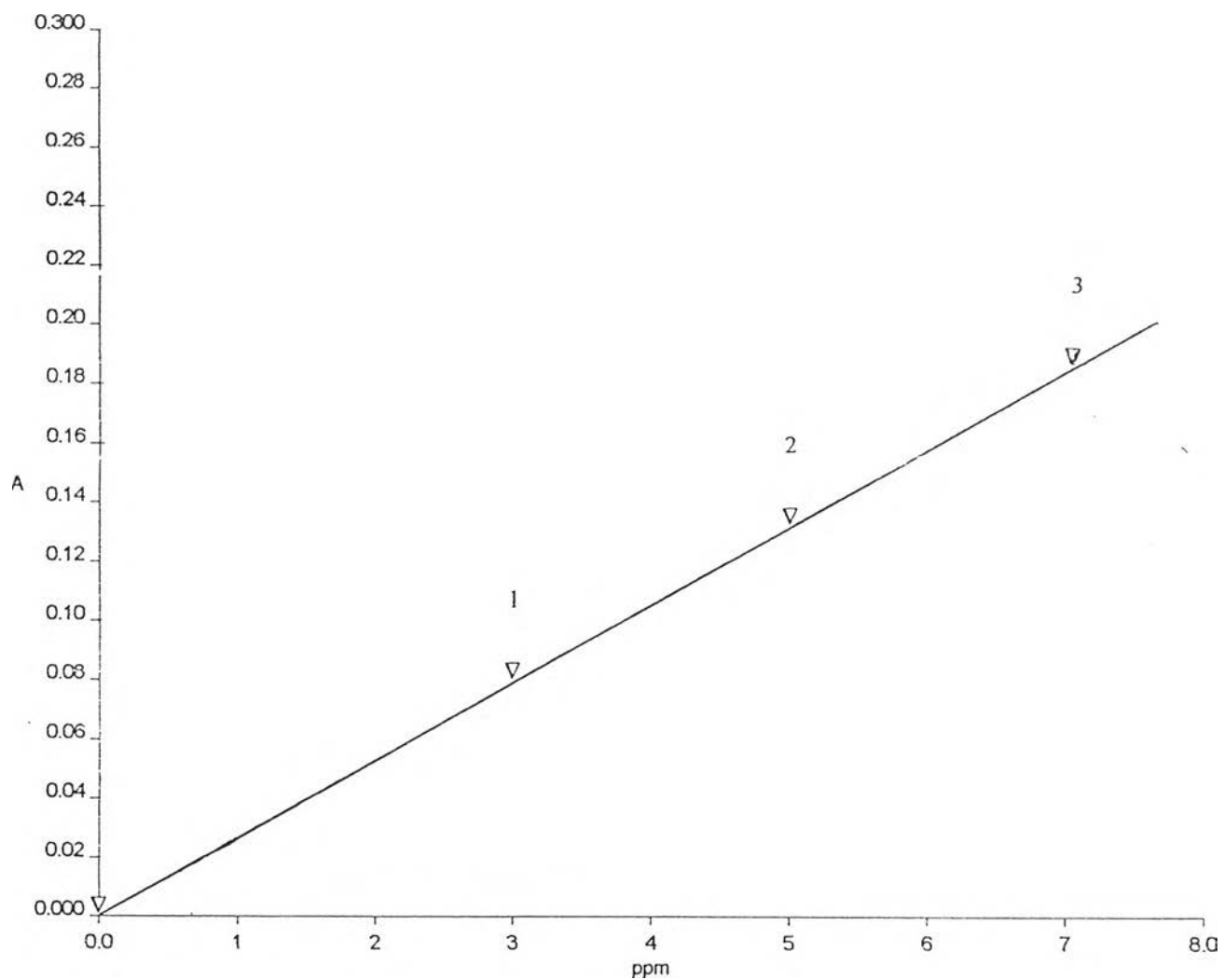

Wavelength (s)	Sample	Concentration	absorbance
490.1	s2c4	3.0000ppm	0.0805
490.1	s2c4	5.0000ppm	0.1372
490.1	s2c4	7.0000ppm	0.1895

Equation : $y = 1.089617e-04 + 2.725162e-02 * x$

Figure D-16 : The calibration curve of marker dye C₄ extracted with solvent 2

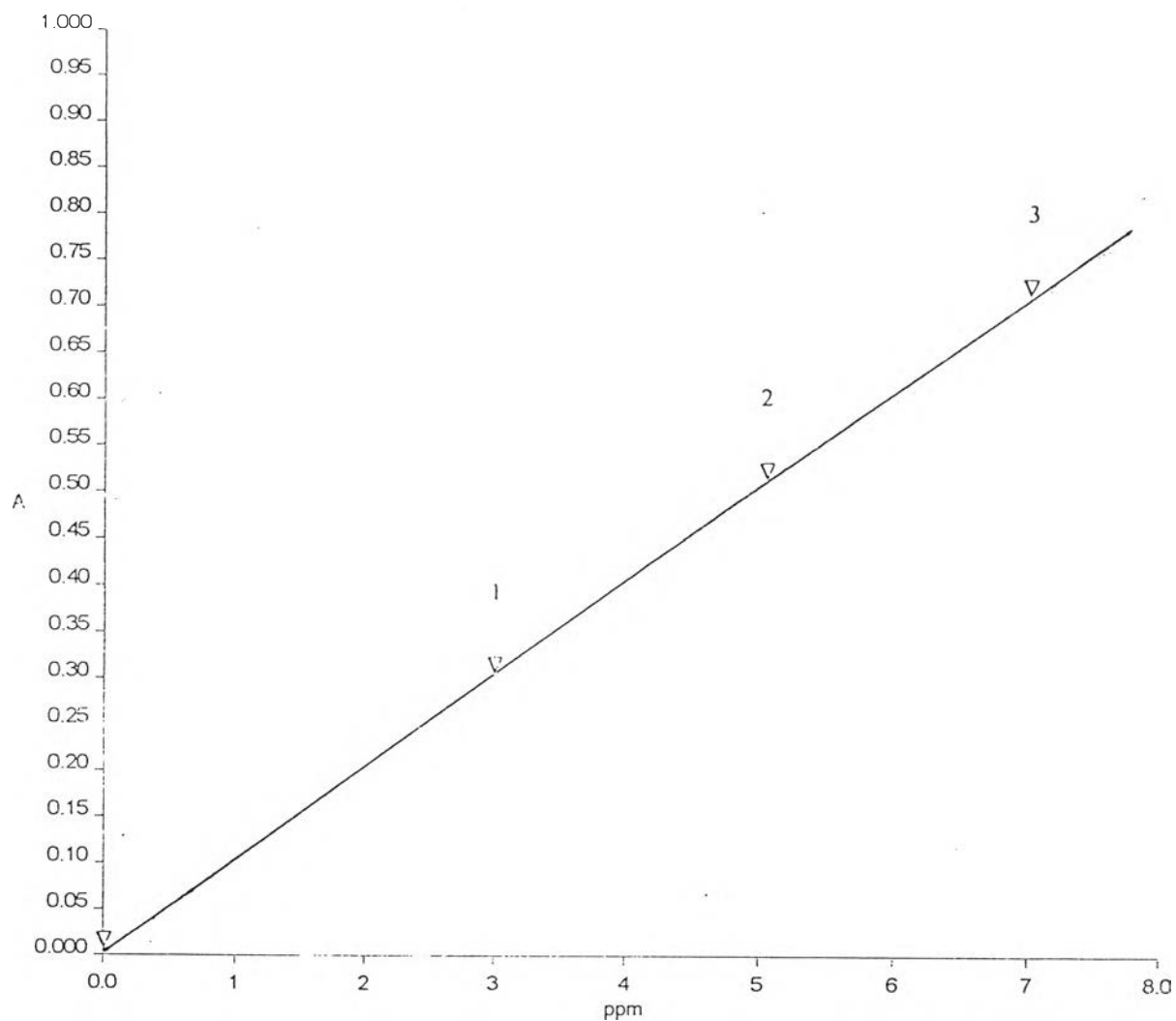

Wavelength (s)	Sample	Concentration	Absorbance
528.3	s3b1	3.0000ppm	0.3000
528.3	s3b1	5.0000ppm	0.5016
528.3	s3b1	7.0000ppm	0.701

$$\text{Equation } y = 1.382161e-04 + 1.002500e-02 * x$$

Figure D-17 : The calibration curve of marker dye B₁ extracted with solvent 3

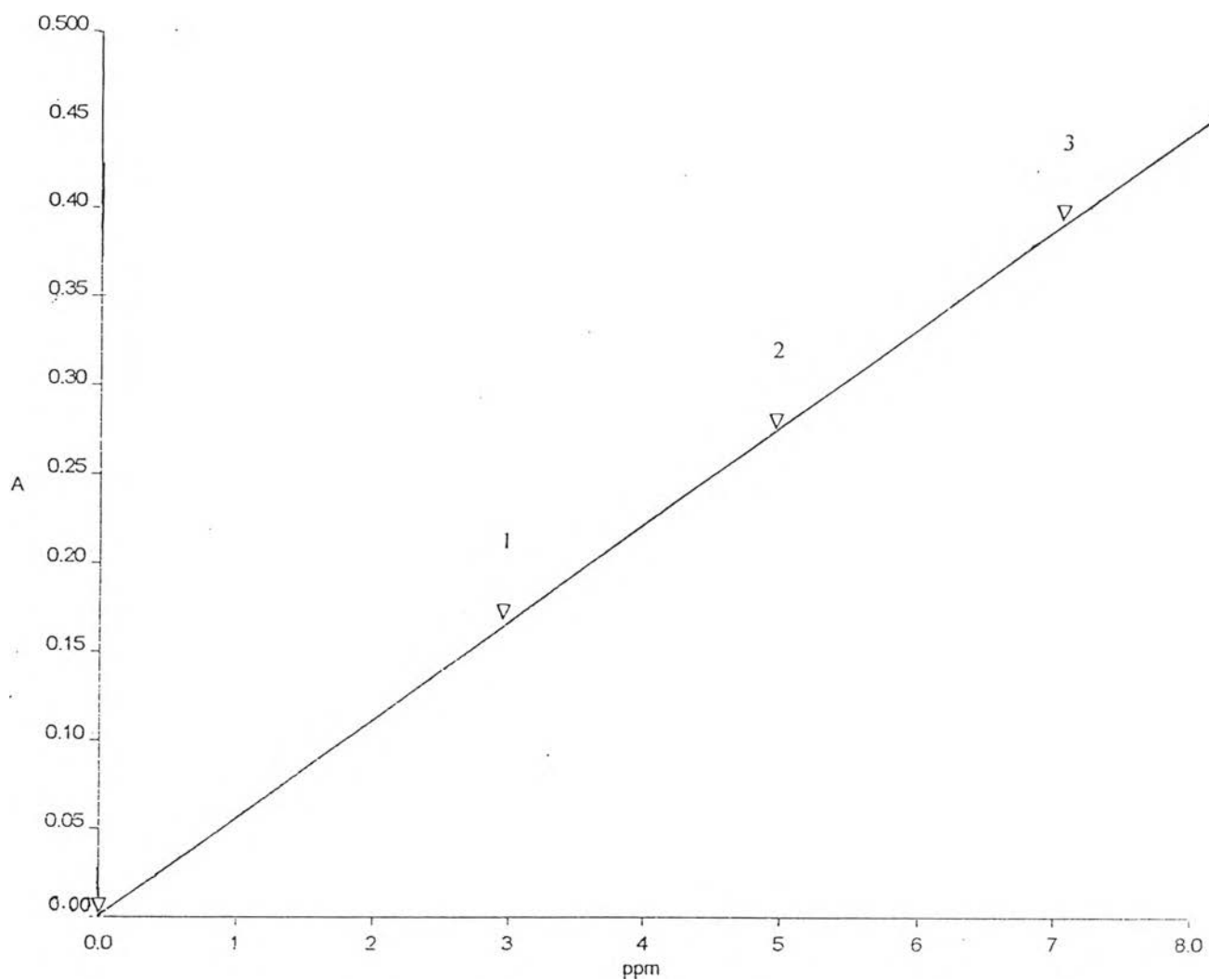

Wavelength (s)	Sample	Concentration	Absorbance
581.7	s3c1	3.0000ppm	0.1713
581.7	s3c1	5.0000ppm	0.2821
581.7	s3c1	7.0000ppm	0.3928

Equation $y = 1.070950e-04 + 5.5375060e-02 * x$

Figure D-18 : The calibration curve of marker dye C_1 extracted with solvent 3

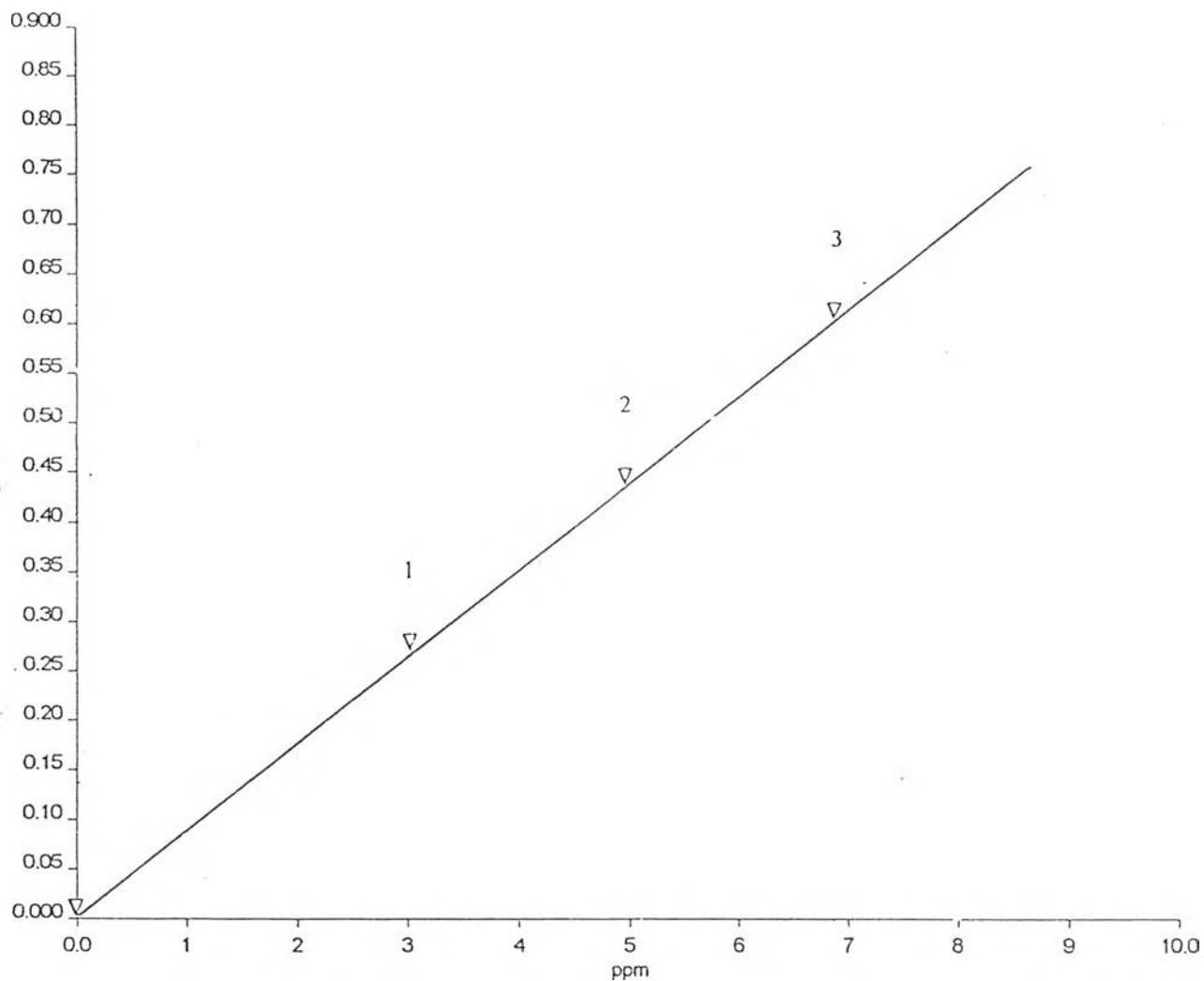

Wavelength (s)	Sample	Concentration	Absorbance
465.8	s3b2	3.0000ppm	0.2724
465.8	s3b2	5.0000ppm	0.4427
465.8	s3b2	7.0000ppm	0.6128

$$\text{Equation } y = 1.367182e-04 + 8.510000e-02 * x$$

Figure D-19 : The calibration curve of marker dye B₂ extracted with solvent 3

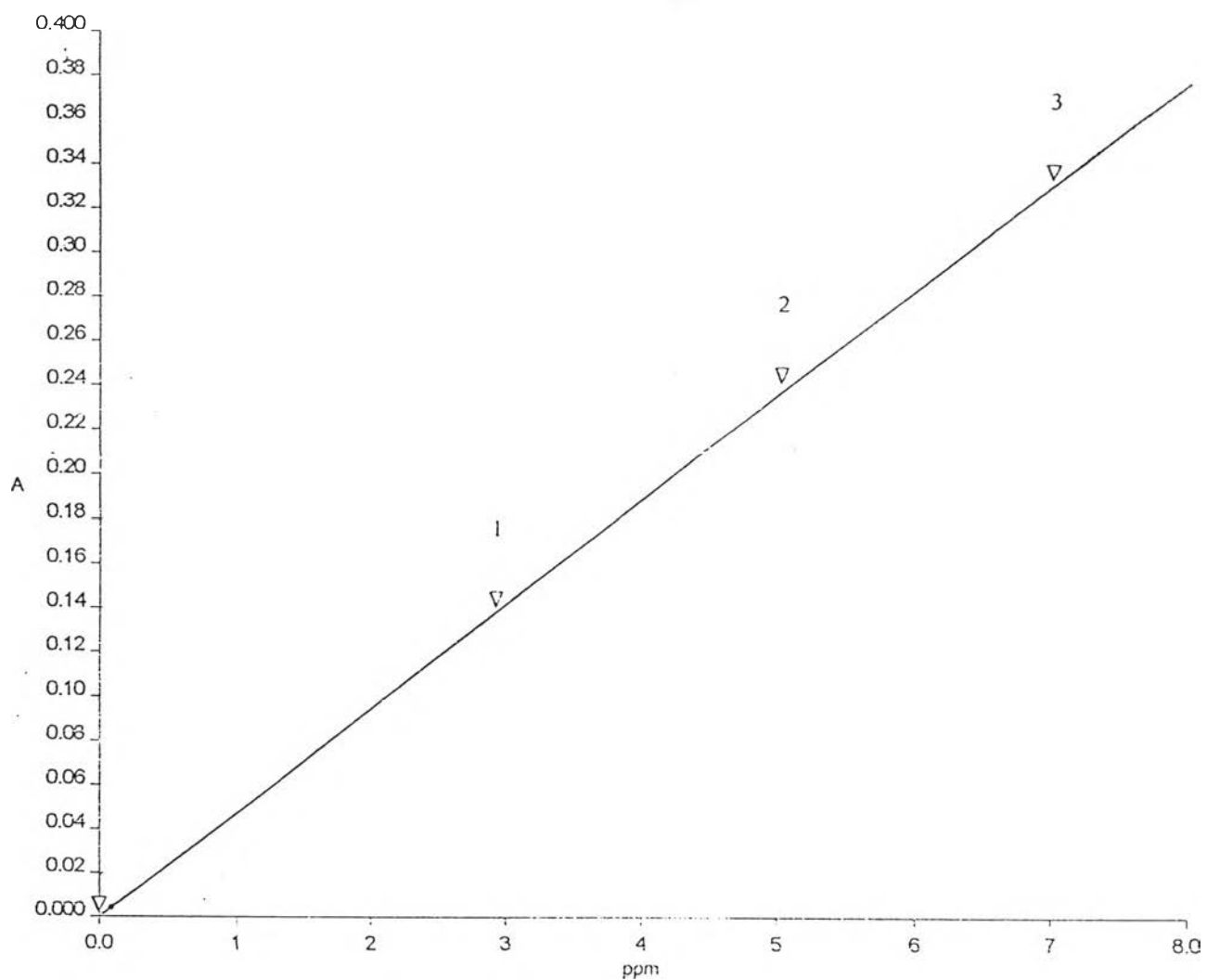

Wavelength (s)	Sample	Concentration	Absorbance
500.6	s3c2	3.0000ppm	0.1425
500.6	s3c2	5.0000ppm	0.2409
500.6	s3c2	7.0000ppm	0.3393

$$\text{Equation } y = 1.932716e-04 + 4.921281e-02 * x$$

Figure D-20 : The calibration curve of marker dye C₂ extracted with solvent 3

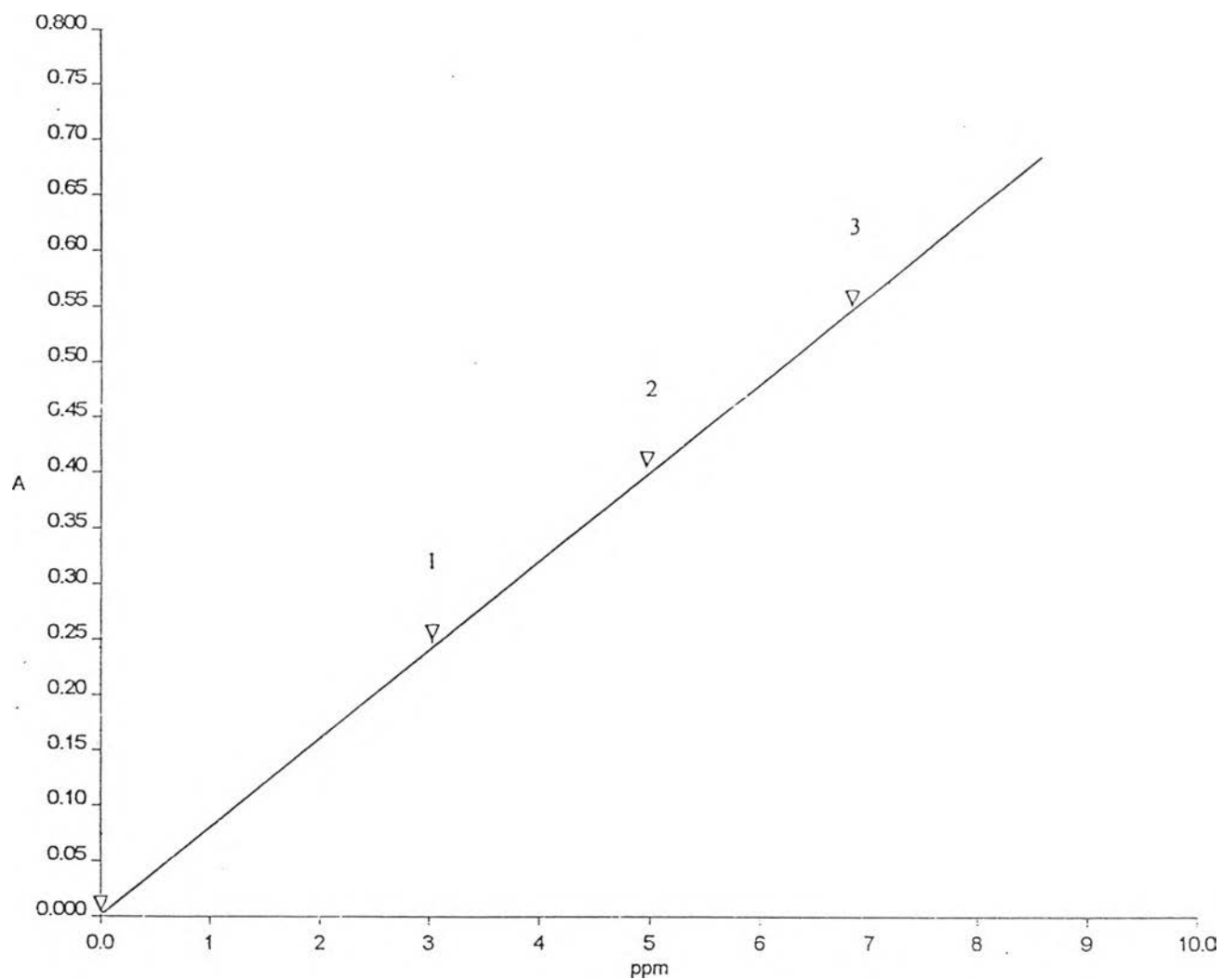

Wavelength (s)	Sample	Concentration	Absorbance
465.9	s3b3	3.0000ppm	0.2461
465.9	s3b3	5.0000ppm	0.4072
465.9	s3b3	7.0000ppm	0.5683

$$\text{Equation } y = 1.705162e-04 + 8.055161e-02 * x$$

Figure D-21 : The calibration curve of marker dye B₃ extracted with solvent 3

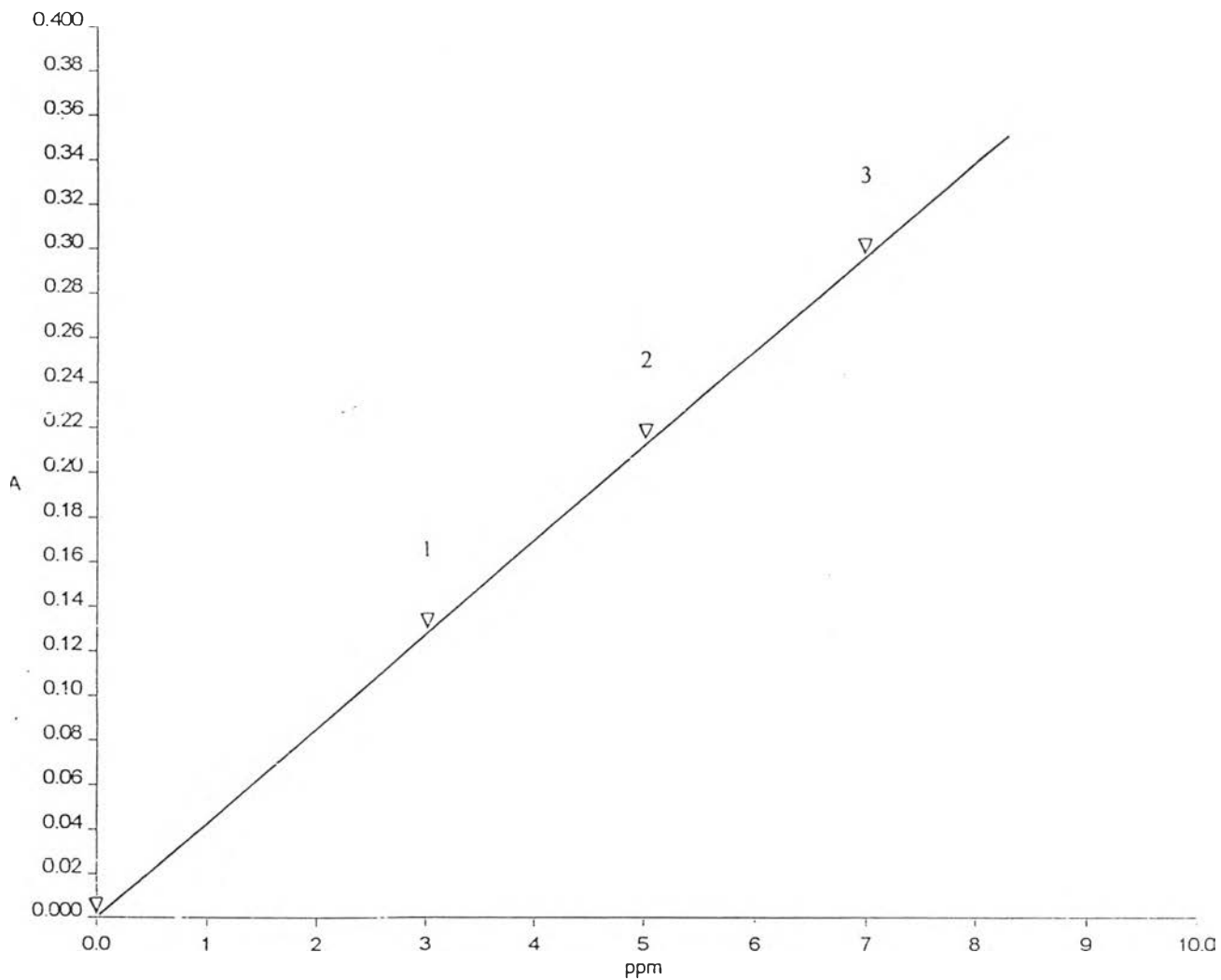

Wavelength (s)	Sample	Concentration	Absorbance
502.0	s3c3	3.0000ppm	0.1287
502.0	s3c3	5.0000ppm	0.2122
502.0	s3c3	7.0000ppm	0.2956

Equation $y = 1.232516e-04 + 4.172501e-02 * x$

Figure D-22 : The calibration curve of marker dye C₃ extracted with solvent 3

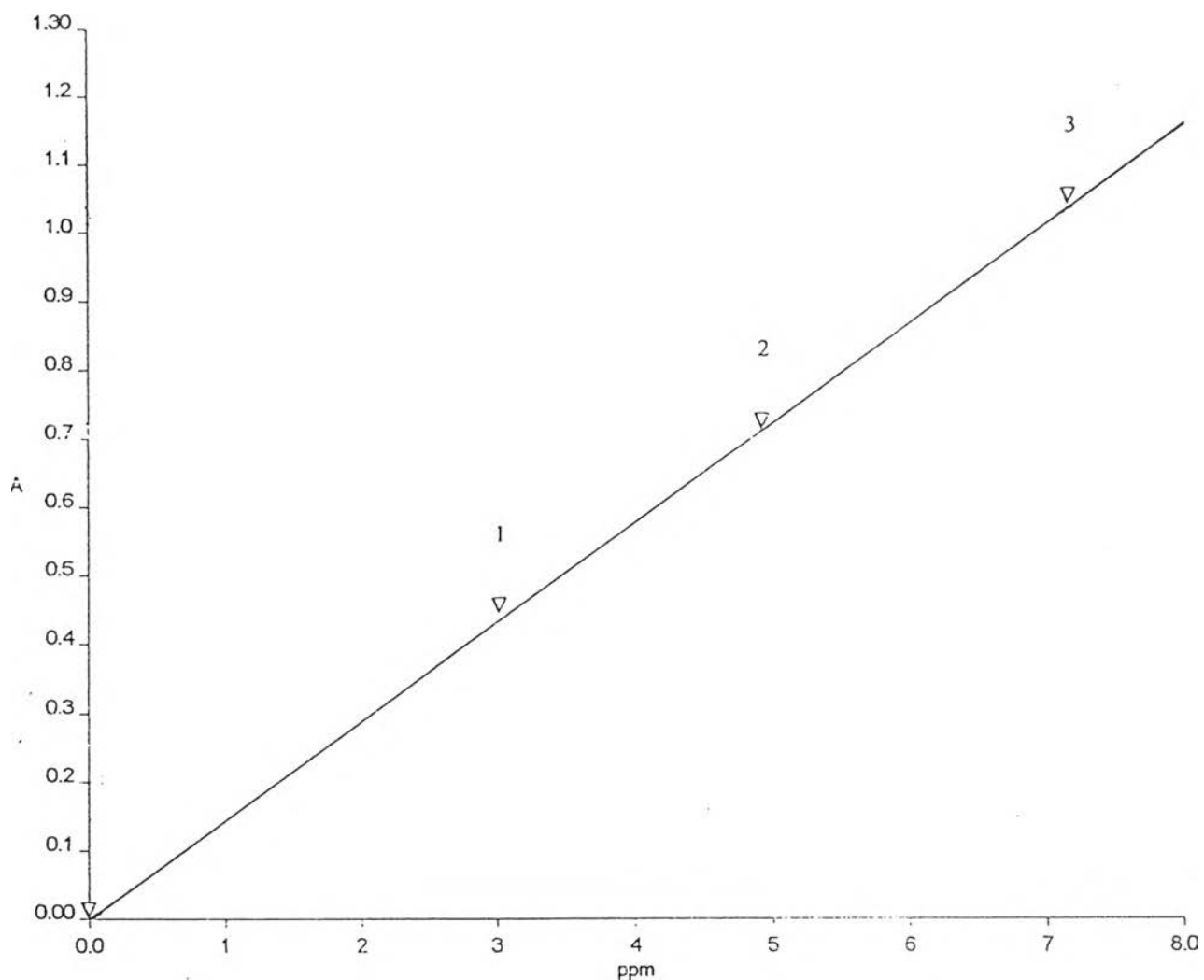

Wavelength (s)	Sample	Concentration	Absorbance
460.8	s3b4	3.0000ppm	0.4560
460.8	s3b4	5.0000ppm	0.7440
460.8	s3b4	7.0000ppm	1.032

Equation $y = 1.021812e-04 + 1.440000e-02 * x$

Figure D-23 : The calibration curve of marker dye B₄ extracted with solvent 3

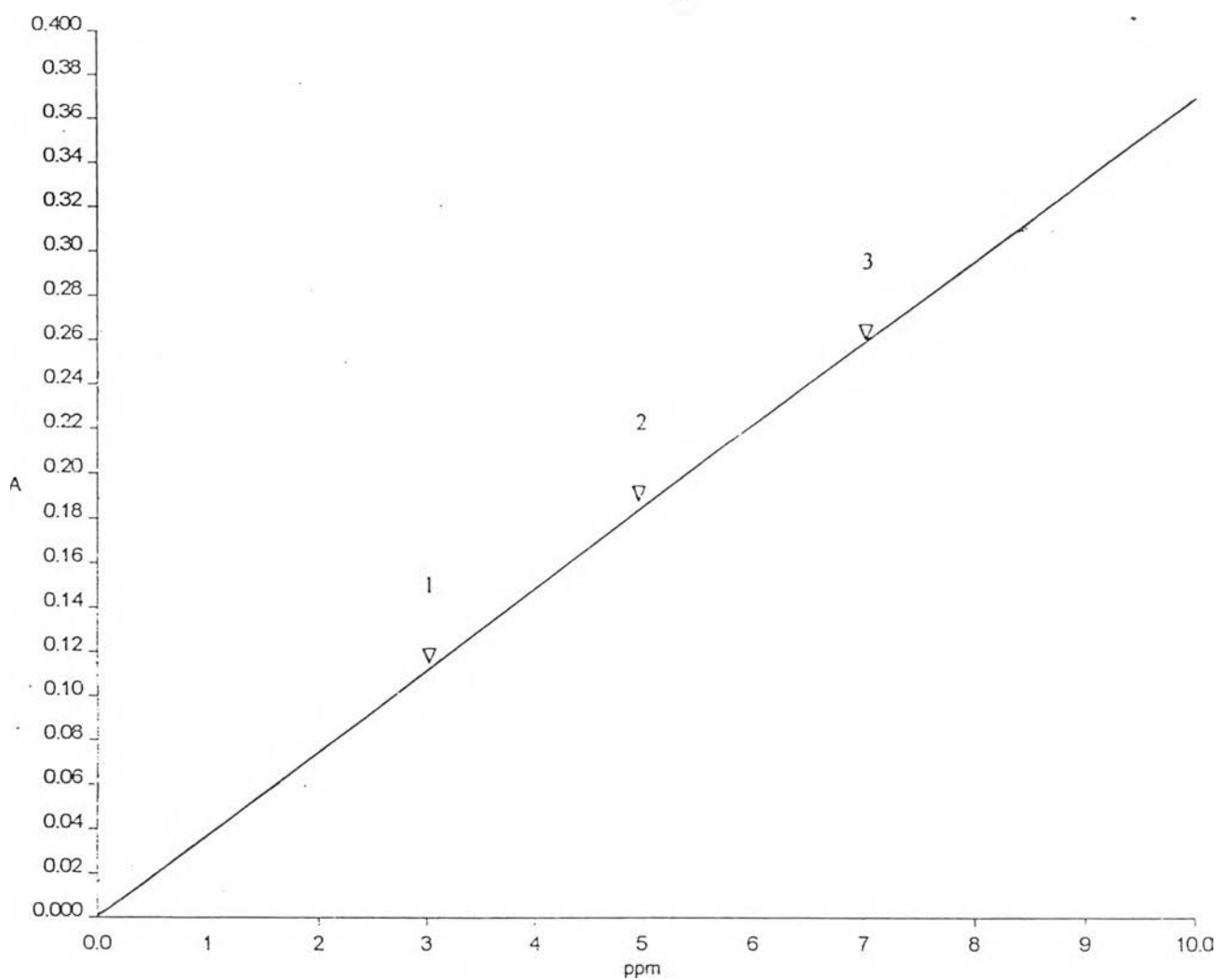

Wavelength (s)	Sample	Concentration	Absorbance
492.1	s3c4	3.0000ppm	0.1180
492.1	s3c4	5.0000ppm	0.1895
492.1	s3c4	7.0000ppm	0.2609

$$\text{Equation } y = 1.619800e-04 + 2.572500e-02 * x$$

Figure D-24 : The calibration curve of marker dye C₄ extracted with solvent 3

VITA

MISS SEWIK A CHONGPIYAWARANG was born on April 3, 1976 in Bangkok, Thailand. She received her Bachelor Degree of Science in major Chemistry from Chulalongkorn University in 1996. She continued her study towards her Master Degree at Chulalongkorn University, Program of Petrochemistry and Polymer Science in 1997 and she completed in the Master Degree of Petrochemistry in 1999.

