



REFERENCES

- Anonymous. "How to Read Clinical Journals": VII to Understand an Economics Evaluation (Part A and B). Clinical Epidemiology Rounds, June 15, 1984;130: 1428 - 1549.
- Atmosoedjoeno, S. and Others. (1992). "The Use of Species Sanitation and Insecticides for Malaria Control Areas of Java". Health Studies in Indonesia. Jakarta : MOH of Indonesia, 20 (3) : 1 - 15.
- Bahang, Z. and Others. (1984). "Malayan Filariasis Studies in Kendari Regency, Southeast Sulawesi, Indonesia II : Surveillance of Mosquitoes with Reference to two Anopheles Vector Species". Health Studies in Indonesia. Jakarta : Ministry of Health Republic of Indonesia, XII(1):8-20.
- Banguero, H. (1984). "Socioeconomic Factors Associated with Malaria in Colombo". Soc. Sci. Med., 1984; 19(10) : 1099 - 1104.
- Barlow, R. and Grobar, L.M. (1986). "Costs and Benefits of Controlling Parasitic Diseases". Washington: World Bank PHN Technical Note 85-17.
- Brown, P.J. (1986). "Socioeconomic and Demographic Effects of Malaria Eradication: A Comparison of Sri Lanka and Sardinia". Soc. Sci. Med., 1986 ; 22(8) : 847-859.
- Carrin, G. (1984). Economic Evaluation of Health Care in Developing Countries : Theory and Applications. Sidney : Croom Helm.
- Carrin, G. and Kaijo Evlo (1995). "A Methodology for the Calculation of Health Care Cost and Their Recovery", Technical Paper, WHO, No. 12, June 1995.
- CPIS. (1991). "Malaria Surveillance Program". Jakarta : MOH and Ministry of Finance of Indonesia.
- Creese, A. and David Parker (1994). Cost Analysis in Primary Health Care: A Training Manual for Programme Managers. Geneva: WHO.
- Curtis, C.F. (1990). "Appropriate Technology and Why It is Needed" in Appropriate Technology in Vector Control. Boca Raton, Florida : CRC Press, Inc.
- Davey, T.H. and T.Wilson. (1969). Control of Diseases in Tropics : A Handbook for Medical Practitioners, 3rd Ed.. London : H.K.Lewis & Co.Ltd. (Reprinted).
- Drummond, M.F. (1987). Principles of Economics Appraisal in Health Care. Oxford : Oxford University Press.

- _____. (1993). "*The Contributions of Health Economics to Cost-Effective Health Care Delivery*", in Purchasing and Providing Cost-Effective Health Care by Drummond, M.F., & A. Maynard (Edit.), Churchill Livingstone, pp. 16-27.
- Drummond, M.F., Stodaard, G.L., and Torrance, G.W. (1989). Methods for the Economics Evaluation of Health Care Programmes. Oxford : Oxford Univ. Press.
- Eisenberg, J.M. (1985). "*Cost-Benefit and Cost-Effectiveness Analysis*", in Cebul RD, Back L.H., eds. Teaching Clinical Decision Making, New York : Praeger Publishers pp. 97-114.
- Ettling, M.B., and Others. (1991). "*Economics Analysis of Several Types of Malaria Clinics in Thailand*". WHO Bulletin; 69(4): 467-476.
- Gabalton, A. et al. (1963). Terminology of Malaria and Malaria Eradication. Report of Drafting Committee. Geneva : WHO.
- Gaynor, P. and R. Kirkpatrick. (1994). Introduction to Time-Series, Modeling and Forecasting Business and Economics. McGraw-Hill.
- Gilles, H.M. and D.A. Warrell. (1993). Bruce-Chwatt's Essential Malariology. Third Edition. London : Edward Arnold, A Division of Hodder & Stoughton.
- Gujarati, D.N. (1995). Basic Econometrics, 3rd Edition. McGraw-Hill, International Editions.
- Hongvivatana, T. and Others. (1985). Knowledge Perception and Behavior of Malaria. Bangkok: Center for Health Policy Studies, Mahidol University.
- Jacobs, P. (1991). The Economics of Health and Medical Care, Third Edition. Maryland USA: Aspen Publishers, Inc.
- Kaewsonthi, S. and Harding, A.G. (1984). "*Cost and Performance of Malaria Control in Thailand*". Soc. Sci. Med. 19 (10).
- _____. (1991). "*Economics Aspects of Malaria Control*", in Social Economic Aspects of Malaria Control, Bangkok: MRC-TROPMED. Faculty of Medicine, Mahidol University, p.115-141
- _____. (1992). Starting, Managing and Reporting Research. Bangkok : Chulalongkorn University Press

- _____. (1993). Micro Economic Analysis and Applications in the Health Sector. Student's Guide, M.Sc. in Health Economics. Bangkok : The Centre for Health Economics, Chulalongkorn University.
- Kaewsonthi,S. and Kamolratanakul, P. (1991). Health Economics : Evaluation of Health Care . Bangkok : Chulalongkorn University Press.
- Kaewsonthi,S. and Malikul, S. (1988). "*Internal and External Costs of Malaria Surveillance in Thailand*". WHO - Final Report. Geneva : WHO.
- Kamolratanakul,P. and Prasittsuk,C. (1992). "*The Effectiveness of Permethrine-Impregnated Bednet against Malaria for Migrant Workers in Eastern Thailand*". Am. J. Trop. Med. Hvg. 1992; 47:305-9.
- Kamolratanakul.P., and Others. (1993). "*Economics Analysis of Malaria Control for Migrant Workers in Eastern Thailand*", S.E.Asian J.Tropmed & P.H.. June 1993; 24(7):216-220.
- Kamolratanakul, P., and Others. (1993). "*Cost-Effectiveness Analysis of Three Short-Course Anti Tuberculosis Programmes Compared with a Standard Regimen in Thailand*". J.Clin.Epidemiol. Pergamon Press Ltd.: 46(7):631-636.
- Kanda, T., and Others. (1995). "*Integration of Control Measure for Malaria Vectors in Endemic Areas, Eastern Thailand*", S.E.Asian J.Tropmed &P.H. 1995; 26(1): 154-163.
- McGuire, A., J.Henderson and G.Mooney .(1988). The Economics of Health Care: An Introductory Text. London : Rontledge & Kegan Paul Ltd.
- Mills, A. (1991). "*The Economics of Malaria Control*", in G.A.T. Targett (ed.), Malaria : Waiting for Vaccine , LSHTM, First Annual Public Health Forum. John Wiley and Sons, 1991 : 141 - 165
- _____. (1993). Economics Evaluation : "*Is Malaria Control a Priority Evidence from Nepal*". Health Economics, 1993; 2: 333-347.
- MOH-Indonesia. (1993). Malaria: Pemberantasan Malaria (Malaria Control). Jakarta: Depkes RI (MOH-Indonesia).
- _____. (1995). "*Health Development in Indonesia*". Jakarta : MOH.
- _____. (1995). "*Health Care Financing Reform in Indonesia*". Bureau of Planning, MOH of Indonesia, Paper Presented in WHO Intercountry Consultation on Health Care Financing Reforms. Bangkok. Thailand : 2-6 October 1995.

- _____. (1995). Health Data and Indicator by Province 1993. Jakarta: Center for Health Data MOH
- Mooney, G. (1994). Key Issues in Health Economics. New York : Harvester Wheatsheaf.
- Paqueo, V.B. (1988). "On the Economics of Health, Environment and Disease Control in Tropical LDCS", Economics, Health and Tropical Diseases, by A.N. Herrin and P.L. Rosenfield (Editors). Manila : University of the Philippines, School of Economics; p. 73 - 122.
- Phelp, C.E. (1992). Health Economics. New York: Harper Collins Publishers
- Pornchaiwisukul, P. (1993). "Economics of Communicable Disease Control : Malaria in Thailand", Chulalongkorn Journal of Economics, May 1993, 5(2): 161-182.
- Prescott, N.M. (1979). "The Economics of Malaria, Filariasis and Human Trypanosomiasis". Geneva : UNDP\WORLD BANK\WHO Special Programme for Research and Training in Tropical Disease.
- Reynolds, J. (1992). Cost Analysis. Primary Health Care Management Advancement Programme, Model 8, User's Guide. University Research Corporation
- Saafi, L. (1984). "Peranan Informasi Entomology dalam Perencanaan Pemberantasan Malaria di Sulawesi Tenggara" (*The Role of Entomological Information for Malaria Control Planning in Southeast Sulawesi Province*). Unpublished Term Paper for B.A. Degree in Public Administration, Faculty of Social and Political Sciences, Halu Oleo University, Kendari, Indonesia.
- _____. (1987). "Pendekatan Sistem dalam Usaha Peningkatan Efisiensi dan Effectivitas Pemberantasan Malaria di Sulawesi Tenggara" (*A System Approach for the Efforts to Improve the Efficiency and Effectiveness of Malaria Control in Southeast Sulawesi*). Unpublished Thesis for Masteral (Drs.) Degree in Public Administration, Graduate School for Administration Science, National Institute for Public Administration of Indonesia, Ujung Pandang.
- Sundararaman, S. (1959). "The Behavior of *A. Sundaicus Rodenwaldt* in Relation to the Application of Residual Insecticides in Tjilatjap, Indonesia. Indian Journal of Malariology; June 1958:12 (2) : 129 - 156.
- TDR. (1986). "Report of the research Strengthening Group on the Activities of the Research Strengthen Component". Geneva: UNDP\WORLD BANK\WHO Special Programme for Research and Training in Tropical Disease.

- _____. (1987). Tropical Disease Research: A Global Partnership, WHO, Geneva.
- _____. (1990). "Tropical Diseases in Media Spotlight". TDR News. Geneva: WHO, No.31
- Tjiptoherijanto, P. and R.M. Joesoef. (1988). "Epidemiological Model and Analysis of Tuberculosis Treatment Programs in Indonesia", Economics, Health and Tropical Diseases, by A.N. Herrin and P.L. Rosenfield (Editors). Manila : University of the Philippines, School of Economics; p. 271 - 284.
- Warrel. (1989). "Drugs for Prevention and Treatment of Severe Malaria", TDR News . Geneva : WHO, No.29
- WHO. (1973). Manual on Larva Control in Malaria Programme. Geneva: WHO Division of Malaria and Other Parasitic Diseases.
- _____. (1975). Manual on Practical Entomology in Malaria. Part I and II. Geneva: WHO Division of Malaria and Other Parasitic Diseases.
- _____. (1985). "Economic Evaluation in the Health Field". World Health Statistics Quarterly. Geneva : WHO, 38 (4).
- _____. (1992). Health Economics : A WHO Perspective. Geneva: WHO June 1992, pp. 14-15.
- _____. (1992). Vector Resistance to Pesticides : Fifteenth Report of WHO Expert Committee on Vector Biology and Control. Geneva : WHO.
- _____. (1993). A Global Strategy for Malaria Control. Geneva : WHO
- _____. (1993). Implementation of the Global Malaria Control Strategy : Report of a WHO Study Group on the Implementation of the Global Plan of Action for Malaria Control 1993-2000. Geneva : WHO
- _____. (1995). Health Economics : A WHO Perspective. Geneva: WHO, June 1995.
-

THE AREA OF STUDY



**THE COSTS OF MALARIA CONTROL PROGRAMME IN SOUTH-EAST SULAWESI
BY TYPE OF EXPENDITURES (In Thousand Rupiahs)**

Year	CAPITAL COSTS				OPERATIONAL COSTS							TOTAL
	Equip- ments 1)	Vehicles	Buildings	Sub Total	Person- nels 2)	Travels	Insecti- cides	Other Supplies	Trainings	Maintenanc & other op.	Sub Total	
1	2	3	4	5	6	7	8	9	10	11	12	13
1994	1,750.00	NA	0.00	1,750.00	26,525.00	22,590.00	NA	33,775.00	3,150.00	11,264.00	97,304.00	99,054.00
1993	1,375.00	NA	0.00	1,375.00	26,618.00	36,606.00	NA	31,720.00	3,150.00	16,025.00	114,119.00	115,494.00
1992	1,325.00	NA	400.00	1,725.00	21,800.00	43,840.00	NA	34,105.00	3,150.00	21,962.00	124,657.00	126,582.00
1991	1,190.00	NA	5,000.00	6,190.00	42,206.00	44,604.00	NA	29,966.00	14,384.00	19,221.00	150,381.00	156,571.00
1990	240.00	NA	4,500.00	4,740.00	27,573.00	23,525.00	NA	9,406.00	6,564.00	6,798.00	73,866.00	78,606.00
1989	1,210.00	NA	0.00	1,210.00	15,456.00	26,935.00	NA	14,687.00	3,630.00	11,515.00	72,223.00	73,433.00
1988	1,560.00	NA	5,292.00	6,852.00	31,828.00	46,902.00	NA	8,482.00	6,165.00	16,847.00	110,244.00	117,096.00
*) 1987	195.00	NA	3,007.00	3,202.00	7,218.00	8,509.00	NA	4,550.00	? **)	4,500.00	24,777.00	27,979.00
*) 1986	840.00	NA	13,834.75	14,674.75	46,297.75	11,054.00	NA	11,706.50	? **)	4,375.00	73,433.25	88,108.00
*) 1985	740.00	NA	0.00	740.00	49,057.75	16,416.00	NA	13,633.00	? **)	30,903.25	110,010.00	110,750.00
*) 1984	2,312.50	NA	0.00	2,312.50	46,062.00	20,271.00	NA	20,576.00	? **)	31,778.50	118,687.50	121,000.00
*) 1983	NA	NA	NA	0.00	NA	NA	NA	NA	NA	NA	0.00	82,792.00
*) 1982	1,190.00	NA	NA	1,190.00	15,920.00	8,636.00	NA	6,070.00	? **)	8,529.00	39,155.00	40,345.00
*) 1981	225.00	NA	NA	225.00	11,914.00	9,784.00	NA	4,478.00	? **)	10,122.00	36,298.00	36,523.00
*) 1980	NA	NA	NA	0.00	NA	NA	NA	NA	NA	NA	0.00	68,645.00
*) 1979	NA	NA	NA	0.00	NA	NA	NA	NA	NA	NA	0.00	18,637.50
*) 1978	NA	NA	NA	0.00	NA	NA	NA	NA	NA	NA	0.00	13,284.00
1977	NA	NA	NA	0.00	NA	NA	NA	NA	NA	NA	0.00	9,298.00
1976	NA	NA	NA	0.00	NA	NA	NA	NA	NA	NA	0.00	8,451.00
1975	NA	NA	NA	0.00	NA	NA	NA	NA	NA	NA	0.00	7,050.00
1974	NA	NA	NA	0.00	NA	NA	NA	NA	NA	NA	0.00	4,250.00
1973	NA	NA	NA	0.00	NA	NA	NA	NA	NA	NA	0.00	6,133.00
TOTAL	14,152.50	0.00	32,033.75	46,186.25	368,475.50	319,672.00	0.00	223,154.50	40,213.00	193,839.75	1,145,354.75	1,191,541.00

1) Excluding the costs of spraycars, fontans, microscopes and oxygen tubes
2) Excluding salaries

*) Excluding the costs of entomological investigation
**) Including in the costs of maintenance and other operational

**THE COSTS OF MALARIA VECTOR CONTROL MEASURES IN SOUTH-EAST SULAWESI 1)
BY TYPE OF EXPENDITURES (In Thousand Rupiahs)**

Year	CAPITAL COSTS				OPERATIONAL COSTS							TOTAL
	Equip- ments 2)	Vehicles	Buildings	Sub Total	Person- nels 3)	Travels	Insecti- cides	Other Supplies	Trainings	Maintenanc & other op.	Sub Total	
1	2	3	4	5	6	7	8	9	10	11	12	13
1994	1,750.00	NA	0.00	1,750.00	25,525.00	5,150.00	NA	23,175.00	3,150.00	5,025.00	62,025.00	63,775.00
1993	1,375.00	NA	0.00	1,375.00	25,768.00	19,710.00	NA	21,625.00	4,750.00	14,525.00	86,378.00	87,753.00
1992	1,325.00	NA	400.00	1,725.00	20,950.00	21,048.00	NA	21,465.00	5,070.00	21,962.00	90,495.00	92,220.00
1991	1,190.00	NA	5,000.00	6,190.00	41,231.00	28,444.00	NA	19,305.00	11,784.00	19,221.00	117,995.00	124,175.00
1990	240.00	NA	4,500.00	4,740.00	27,138.00	15,089.00	NA	4,740.00	6,488.00	6,798.00	60,233.00	64,973.00
1989	1,210.00	NA	0.00	1,210.00	14,518.00	8,871.00	NA	1,375.00	3,630.00	11,515.00	39,907.00	41,117.00
1988	1,560.00	NA	5,292.00	6,852.00	31,728.00	35,354.00	NA	2,400.00	6,185.00	16,847.00	92,514.00	99,366.00
*) 1987	NA	NA	NA	NA	NA	NA	NA	NA	NA	NA	NA	NA
*) 1986	NA	NA	NA	NA	NA	NA	NA	NA	NA	NA	NA	NA
*) 1985	NA	NA	NA	NA	NA	NA	NA	NA	NA	NA	NA	NA
*) 1984	NA	NA	NA	NA	NA	NA	NA	NA	NA	NA	NA	NA
*) 1983	NA	NA	NA	NA	NA	NA	NA	NA	NA	NA	NA	NA
*) 1982	300.00	NA	NA	300.00	15,308.00	4,898.00	NA	940.00	? **)	3,839.00	24,789.00	25,089.00
*) 1981	255.00	NA	NA	255.00	11,482.00	3,636.00	NA	1,037.00	? **)	5,432.00	21,587.00	21,842.00
*) 1980	NA	NA	NA	NA	NA	NA	NA	NA	NA	NA	NA	NA
*) 1979	NA	NA	NA	NA	NA	NA	NA	NA	NA	NA	NA	NA
*) 1978	NA	NA	NA	NA	NA	NA	NA	NA	NA	NA	NA	NA
1977	NA	NA	NA	NA	NA	NA	NA	NA	NA	NA	NA	NA
1976	NA	NA	NA	NA	NA	NA	NA	NA	NA	NA	NA	NA
1975	NA	NA	NA	NA	NA	NA	NA	NA	NA	NA	NA	NA
1974	NA	NA	NA	NA	NA	NA	NA	NA	NA	NA	NA	NA
1973	NA	NA	NA	NA	NA	NA	NA	NA	NA	NA	NA	NA
TOTAL	9,205.00	0.00	15,192.00	24,397.00	213,648.00	139,998.00	0.00	96,062.00	41,037.00	105,164.00	596,907.00	620,304.00

1) Including the cost of entomological investigations

2) Excluding the costs of sprays, fumigants, microscopes and oxygen tubes

3) Excluding salaries

*) Excluding the costs of entomological investigation

***) Including in the costs of maintenance and other operational

**THE COSTS OF MALARIA ENTOMOLOGICAL INVESTIGATION IN SOUTH-EAST SULAWESI
BY TYPE OF EXPENDITURES (In Thousand Rupiahs)**

Year	CAPITAL COSTS				OPERATIONAL COSTS							TOTAL
	Equip- ments	Vehicles	Buildings	Sub Total	Person- nels 1)	Travels	Insecti- cides	Other Supplies	Trainings	Maintenanc & other op.	Sub Total	
1	2	3	4	5	6	7	8	9	10	11	12	13
1994	100.00	0.00	0.00	100.00	900.00	4,650.00	0.00	175.00	0.00	0.00	5,725.00	5,825.00
1993	100.00	0.00	0.00	100.00	900.00	4,470.00	0.00	250.00	0.00	0.00	5,820.00	5,720.00
1992	300.00	0.00	0.00	300.00	480.00	3,288.00	0.00	140.00	0.00	0.00	3,908.00	4,208.00
1991	300.00	0.00	0.00	300.00	480.00	1,520.00	0.00	140.00	0.00	0.00	2,140.00	2,440.00
1990	0.00	0.00	0.00	0.00	0.00	0.00	0.00	0.00	0.00	0.00	0.00	0.00
1989	0.00	0.00	0.00	0.00	0.00	0.00	0.00	0.00	0.00	0.00	0.00	0.00
1988	300	0.00	0.00	300.00	1214	12600	0.00	263	0.00	0.00	14,077.00	14,377.00
1987	NA	NA	NA	NA	NA	NA	NA	NA	NA	NA	NA	NA
1986	NA	NA	NA	NA	NA	NA	NA	NA	NA	NA	NA	NA
1985	NA	NA	NA	NA	NA	NA	NA	NA	NA	NA	NA	NA
1984	NA	NA	NA	NA	NA	NA	NA	NA	NA	NA	NA	NA
1983	NA	NA	NA	NA	NA	NA	NA	NA	NA	NA	NA	12,208.00
1982	1,250.00	0.00	0.00	1,250.00	2,103.00	8,292.00	0.00	714.00	0.00	0.00	11,109.00	12,359.00
1981	2,650.00	0.00	0.00	2,650.00	1,646.00	10,172.00	0.00	680.00	0.00	0.00	12,478.00	15,128.00
1980	NA	NA	NA	NA	NA	NA	NA	NA	NA	NA	0.00	5,883.00
1979	NA	NA	NA	NA	NA	NA	NA	NA	NA	NA	0.00	4,090.00
1978	NA	NA	NA	NA	NA	NA	NA	NA	NA	NA	0.00	2,362.00
1977	NA	NA	NA	NA	NA	NA	NA	NA	NA	NA	0.00	831.00
1976	NA	NA	NA	NA	NA	NA	NA	NA	NA	NA	0.00	608.00
1975	NA	NA	NA	NA	NA	NA	NA	NA	NA	NA	0.00	919.00
1974	NA	NA	NA	NA	NA	NA	NA	NA	NA	NA	0.00	678.00
1973	NA	NA	NA	NA	NA	NA	NA	NA	NA	NA	0.00	335.00
1972	NA	NA	NA	NA	NA	NA	NA	NA	NA	NA	0.00	334.20
1971	NA	NA	NA	NA	NA	NA	NA	NA	NA	NA		110.00
TOTAL	5,000.00	0.00	0.00	5,000.00	7,723.00	44,992.00	0.00	2,342.00	0.00	0.00	55,057.00	68,415.20

1) Excluding salaries

**THE COSTS OF MALARIA CONTROL PROGRAMME IN SOUTH-EAST SULAWESI
BY THE TYPE OF ACTIVITIES (in thousand rupiahs)**

Year	VECTOR CONTROL MEASURES							Entomological Investigation *)	MALARIA TREAT-MEANTS	MALARIA SURVAILANCE	TOTAL
	IRS	IIBN	Larviciding (Bti)	Source Reduction	Biological Control	Environ. Sanitation	Sub Total				
1	2	3	4	5	6	7	8	9	10	11	12
1994	55,887.50	0.00	3,150.00	0.00	1,962.00	0.00	60,999.50	6,225.00	6,940.00	28,339.00	102,503.50
1993	75,763.00	495.00	2,875.00	6,750.00	1,770.00	0.00	87,653.00	5,620.00	3,995.00	23,740.00	121,008.00
1992	78,021.00	250.00	3,000.00	0.00	2,345.00	8,604.00	92,220.00	4,208.00	7,290.00	27,072.00	130,790.00
1991	75,319.00	17,414.00	2,273.00	9,044.00	3,625.00	-	107,675.00	2,440.00	6,189.00	25,957.00	142,261.00
1990	49,289.00	-	1,782.00	10,902.00	0.00	-	61,973.00	0.00	406.50	12,572.00	74,951.50
1989	38,779.00	-	-	0.00	2,338.00	-	41,117.00	0.00	10,184.00	22,132.00	73,433.00
1988	70,501.00	-	-	14,268.00	7,127.00	-	91,896.00	14,377.00	2,950.00	14,780.00	124,003.00
1987	NA	-	-	-	NA	-	NA	NA	NA	NA	NA
1986	NA	-	-	-	-	-	48,078.00	3,750.00	? **)	11,628.00	63,456.00
1985	NA	-	-	-	-	-	84,908.00	8,515.00	? **)	25,842.00	119,265.00
1984	NA	-	-	-	-	-	NA	NA	NA	NA	NA
1983	NA	-	-	-	-	-	NA	12,208.00	NA	NA	12,208.00
1982	NA	-	-	-	-	-	25,083.00	12,583.00	? **)	15,262.00	52,928.00
1981	NA	-	-	-	-	-	24,842.00	15,395.00	? **)	14,711.00	54,948.00
1980	NA	-	-	-	-	-	NA	5,883.00	NA	NA	5,883.00
1979	NA	-	-	-	-	-	NA	4,090.00	NA	NA	4,090.00
1978	NA	-	-	-	-	-	NA	2,362.00	NA	NA	2,362.00
1977	NA	-	-	-	-	-	NA	831.00	NA	NA	831.00
1976	NA	-	-	-	-	-	NA	608.00	NA	NA	608.00
1975	NA	-	-	-	-	-	NA	919.00	NA	NA	919.00
1974	NA	-	-	-	-	-	NA	678.00	NA	NA	678.00
1973	NA	-	-	-	-	-	NA	335.00	NA	NA	335.00
1972	-	-	-	-	-	-	NA	304.20	NA	NA	304.20
1971	-	-	-	-	-	-	NA	110.00	NA	NA	110.00
TOTAL	443,559.50	18,159.00	13,080.00	40,964.00	19,167.00	8,604.00	726,444.50	101,441.20	37,954.50	222,035.00	1,087,875.20

*) 1976-1986: the costs of entomological survey are derived from entomological investigation programme

**PROPORTION OF THE COST OF MCP IN SOUTH-EAST SULAWESI
IN THE BUDGETS OF GOVERNMENT OF INDONESIA**

(in thousands rupiahs)

Year	CENTRAL GOVERNMENT			LOCAL GOVERNMENT			TOTAL BUDGETS		
	Malaria Program	CDC Program	Health Develop'nt	Malaria Program	CDC Program	Health Develop'nt	Malaria Program	CDC Program	Health Develop'nt
1	2	3	4	5	6	7	8	9	10
1994	99,054.00	1,079,100.00	11,515,466.00	0.00	40,000.00	305,000.00	99,054.00	1,119,100.00	11,820,466.00
1993	115,394.00	872,300.00	13,514,539.00	0.00	40,000.00	439,715.00	115,394.00	912,300.00	13,954,248.00
1992	119,292.00	660,511.00	11,214,492.00	0.00	40,000.00	275,000.00	119,292.00	700,511.00	11,469,492.00
1991	71,930.00	637,870.00	8,369,377.00	0.00	30,000.00	185,000.00	71,930.00	667,870.00	8,554,377.00
1990	50,714.00	312,680.45	4,348,807.00	0.00	15,000.00	105,000.00	50,714.00	327,680.45	4,453,807.00
1989	73,433.00	291,515.00	2,777,100.00	0.00	15,000.00	115,000.00	73,433.00	306,515.00	2,892,100.00
1988	34,712.00	163,000.00	843,001.00	0.00	15,000.00	115,000.00	34,712.00	178,000.00	958,001.00
1987	29,979.00	50,000.00	741,887.40	0.00	15,000.00	162,000.00	29,979.00	65,000.00	903,887.40
1986	68,106.00	185,500.00	1,549,055.90	0.00	15,000.00	162,000.00	68,106.00	210,500.00	1,711,055.90
1985	110,750.00	326,000.00	2,444,236.00	0.00	15,000.00	185,000.00	110,750.00	341,000.00	2,629,236.00
1984	121,177.00	283,200.00	2,974,351.00	0.00	12,500.00	197,000.00	121,177.00	295,700.00	3,171,351.00
1983	82,792.00	NA	2,291,445.40	NA	NA	170,000.00	82,792.00	0.00	2,461,445.40
1982	40,345.00	235,260.00	2,547,773.50	NA	NA	160,000.00	40,345.00	235,260.00	2,707,773.50
1981	36,553.00	181,302.00	1,995,713.00	NA	NA	130,000.00	36,553.00	181,302.00	2,125,713.00
1980	68,645.00	NA	1,097,084.00	NA	NA	79,500.00	68,645.00	0.00	1,176,584.00
1979	18,637.00	NA	665,046.00	NA	NA	51,750.00	18,637.00	0.00	716,796.00
1978	13,284.00	58,430.00	467,497.00	NA	NA	41,400.00	13,284.00	58,430.00	508,897.00
1977	9,298.00	31,845.00	267,736.00	NA	NA	43,000.00	9,298.00	31,845.00	330,736.00
1976	8,451.00	31,000.00	200,930.56	NA	NA	22,695.00	8,451.00	31,000.00	229,625.56
1975	7,050.00	27,302.00	204,069.00	NA	NA	28,350.00	7,050.00	27,302.00	232,419.00
1974	4,250.00	17,500.00	99,296.00	NA	NA	19,360.00	4,250.00	17,500.00	118,656.00
1973	6,133.00	18,000.00	48,630.00	NA	NA	11,000.00	6,133.00	18,000.00	59,630.00
1972	NA	14,100.00	42,545.00	NA	NA	15,779.40	0.00	14,100.00	58,324.40
1971	NA	NA	20,000.00	NA	NA	30,000.00	0.00	0.00	50,000.00
1970	NA	NA	25,762.00	NA	NA	26,950.00	0.00	0.00	52,712.00
1969	NA	NA	3,800.00	NA	NA	2,000.00	0.00	0.00	5,800.00
TOTAL	1,209,981.00	5,486,215.45	70,269,433.76	0.00	252,500.00	3,077,499.40	1,209,981.00	5,738,715.45	73,366,933.16

**THE OUTCOME AND COVERAGE OF IRS AND OTHER MCP ACTIVITIES
IN SOUTH-EAST SULAWESI PROVINCE, INDONESIA**

Year	PR (%)	PR(t-1) (%)	% PR ((t-1)-t)	Total Cost of MCP (Current Value)	Total Cost of MCP (Real Value)	COVERAGE OF IRS *)			Proportion of Vector Indoor Resting Behavior			Coverage of Mal. Treat. *)	Literacy Rate (%)	Income of People (Real Value)	
						DDT	Ficam	ICON	An.sub.	An.flav.	An.bar.				
						(%)	(%)	(%)	(X4)	(X5)	(X6)				
(Yt)	(Yt-1)	(dYt)	(X1)	(X2)	(X3a)	(X3b)	(X3c)	(X4)	(X5)	(X6)	(X7)	(X8)	(X9)		
1973	28.33	40.03	29.23	6,133,800	6,133,800	3.81						1.34	NA	NA	
1974	25.22	28.33	10.98	4,250,000	3,893,000	6.41						0.55	NA	NA	
1975	10.98	25.22	56.54	7,050,000	5,915,345	11.03						1.48	NA	NA	
1976	10.01	10.98	8.87	8,451,000	6,495,230	13.23					33.52	2.66	NA	NA	
1977	6.14	10.01	38.66	9,298,000	6,545,931	11.18				39.49	25.95	1.06	NA	NA	
1978	12.06	6.14	(96.42)	13,284,000	8,568,556	23.25				24.34	18.95	4.01	NA	63,691.58	
1979	18.09	12.06	(33.42)	18,637,000	11,009,025	21.85				0.00	22.78	3.07	NA	66,578.32	
1980	11.30	18.09	29.77	68,645,000	37,143,021	22.68					21.05	23.52	3.63	68.53	84,160.12
1981	4.82	11.30	57.35	36,553,000	18,117,022	26.96					7.25	64.02	2.51	NA	92,053.06
1982	2.97	4.82	38.38	40,345,000	18,316,774	32.61					21.17	70.15	2.71	NA	105,555.35
1983	7.36	2.97	(147.81)	82,792,000	34,430,483	31.74					2.36	53.30	2.33	NA	112,463.07
1984	4.37	7.36	40.63	136,000,000	51,807,060	26.68					0.00	35.59	2.86	NA	121,920.19
1985	4.22	4.37	3.43	200,950,000	70,118,674	74.12						41.21	2.90	74.82	110,852.63
1986	1.28	4.22	69.59	88,108,000	28,161,547	69.31						30.77	2.65	NA	110,402.43
1987	1.48	1.28	(15.23)	38,908,000	11,390,773	14.01							1.83	NA	112,806.39
1988	1.60	1.48	(7.92)	117,096,000	31,403,219	17.02							1.92	NA	130,726.25
1989	1.86	1.60	(17.97)	73,433,000	18,039,265	49.07							5.39	NA	132,861.35
1990	1.04	1.86	44.98	78,605,000	17,667,776	29.76							1.78	84.17	130,357.26
1991	1.18	1.04	(13.99)	156,321,000	32,220,765	36.45							1.95	NA	135,315.25
1992	1.59	1.18	(34.88)	119,292,000	22,522,952								2.25	NA	132,275.32
1993	1.16	1.59	26.94	115,394,000	19,956,863								2.01	NA	136,468.45
1994	1.08	1.16	7.48	99,054,000	15,691,952								2.09	NA	144,929.26
1995	0.64	1.08	40.55												

*) Population coverage

Not yet begin or have been stopped
No data

Real value: $C_n = C_0 \times (1 - i)^n$ C_n = Cost at time n C_0 = Cost at time 0

i = average inflation rate (8.4% for 1980-1990)

Cost and income are measured in rupiahs

**THE OUTCOME AND COST PER POPULATION OF MCP
IN SOUTH-EAST SULAWESI PROVINCE**

Year	PR (%)	PR ((t-1)-t)	% PR ((t-1)-t)	Cost of MCP per Population (X1)	COSTS OF IRS *)			COSTS OF OTHER VCMs *)					TOTAL COST of VCMs (X10)	Costs*) of Mal. Treat. (X11)	Costs*) of Mal. Surveil. (X12)	Income of People (X13)
					DDT (t)	Ficam (t)	ICON (t)	IIBN (t)	Larvici-ding (t)	Source Reduct. (t)	Predator Fish (t)	Environ. Managem. (t)				
	(Yt)	(Yt-1)	(dYt)	(X1)	(X2)	(X3)	(X4)	(X5)	(X6)	(X7)	(X8)	(X9)	(X10)	(X11)	(X12)	(X13)
1973	28.33	40.03	29.23	8.24	NA								NA	NA	NA	NA
1974	25.22	28.33	10.98	5.61	NA								NA	NA	NA	NA
1975	10.96	25.22	56.54	9.18	NA								NA	NA	NA	NA
1976	10.01	10.96	8.67	10.24	NA								NA	NA	NA	NA
1977	6.14	10.01	38.66	11.18	NA								NA	NA	NA	NA
1978	12.06	6.14	(96.42)	15.73	NA								NA	NA	NA	98,765.36
1979	16.09	12.06	(33.42)	21.45	NA								NA	NA	NA	112,709.37
1980	11.30	16.09	29.77	72.85	NA								NA	NA	NA	155,538.54
1981	4.82	11.30	57.35	37.05	NA								NA	NA	NA	185,726.75
1982	2.97	4.82	38.38	39.96	NA								NA	NA	NA	232,498.94
1983	7.36	2.97	(147.81)	78.22	NA								NA	NA	NA	270,430.21
1984	4.37	7.36	40.63	125.04	NA								NA	NA	NA	320,055.59
1985	4.22	4.37	3.43	179.46	NA								NA	NA	NA	317,687.64
1986	1.28	4.22	69.59	73.98	NA								NA	NA	NA	345,412.03
1987	1.48	1.28	(15.23)	32.11	NA								NA	NA	NA	385,298.27
1988	1.60	1.48	(7.92)	94.63	56.97					11.53	5.76		68.88	2.38	11.94	487,450.71
1989	1.88	1.60	(17.97)	58.21	30.74					0.00	1.85		29.07	8.07	17.54	540,842.82
1990	1.04	1.88	44.98	58.24	36.52				1.32	8.08	0.00		46.86	0.30	9.32	579,311.54
1991	1.18	1.04	(13.99)	113.99	54.93			12.70	1.66	6.60	2.64		90.55	4.51	18.93	656,490.15
1992	1.59	1.18	(34.88)	86.04		56.27		0.18	2.16	0.00	1.69	6.21	68.33	5.26	19.52	700,591.45
1993	1.16	1.59	26.94	81.57		53.56		0.35	2.03	4.77	1.25	0.00	69.56	2.82	16.78	806,429.65
1994	1.08	1.16	7.48	68.66			38.74	0.00	2.18	0.00	1.36	0.00	51.54	4.81	19.64	914,852.58
	0.64	1.08	40.55	ERR												

*) Cost per population in Current Value  Not yet begin or have been stopped

**NUMBER OF MALARIA CASES AND BLOOD FILM EXAMINATION
BY PASSIVE CASE DETECTION AND MALARIOMETRIC SURVEY
IN SOUTH-EAST SULAWESI, INDONESIA**

Year	Total Population	PASSIVE CASE DETECTION					M.S. : 0 - 11 months			M.S. : 0 - 9 years			M.S : All ages		
		# Cases	% Cases	# blood	+ mal	% Pos.	# blood	+ mal	% Pos.	# blood	+ mal	% Pos.	# blood	+ mal	% Pos.
1	2	3	4	5	6	7	8	9	10	11	12	13	17	18	19
1995	1,447,848	31,735	2.19	NA	NA	NA	548	2	0.36	12,347	79	0.64	12,347	79	0.64
1994	1,442,596	30,132	2.09	12,177	1,565	12.85	754	0	0.00	18,024	183	1.02	18,212	196	1.08
1993	1,414,630	28,388	2.01	2,379	960	40.35	764	3	0.39	11,188	128	1.14	11,262	131	1.16
1992	1,386,540	24,653	1.78	1,204	298	24.75	1,310	8	0.61	16,736	248	1.48	16,958	270	1.59
1991	1,371,303	23,071	1.68	1,567	1,263	80.60	1,303	14	1.07	21,263	251	1.18	21,263	251	1.18
1990	1,349,619	19,220	1.42	3,470	1,025	29.54	1,187	7	0.59	18,274	236	1.29	22,789	236	1.04
1989	1,261,569	19,033	1.51	3,425	1,919	56.03	2,615	39	1.49	50,816	992	1.95	54,987	1,035	1.88
1988	1,237,467	23,739	1.92	2,907	300	10.32	63	1	1.59	1,546	27	1.75	2,319	37	1.60
1987	1,211,811	22,229	1.83	1,496	230	15.37	173	1	0.58	5,234	93	1.78	7,643	113	1.48
1986	1,190,895	31,503	2.65	9,223	1,467	15.91	147	1	0.68	5,259	76	1.45	8,573	110	1.28
1985	1,119,726	31,486	2.81	NA	NA	NA	NA	NA	NA	NA	NA	NA	37,035	NA	4.22
1984	1,087,611	33,179	3.05	13,244	1,080	8.15	NA	NA	NA	NA	NA	NA	31,125	NA	4.37
1983	1,058,392	34,743	3.28	NA	NA	NA	NA	NA	NA	NA	NA	NA	24,709	NA	7.36
1982	1,009,538	21,810	2.16	NA	NA	NA	NA	NA	NA	NA	NA	NA	26,140	NA	2.97
1981	986,639	19,082	1.93	NA	NA	NA	NA	NA	NA	NA	NA	NA	22,473	NA	4.82
1980	942,302	24,978	2.65	NA	NA	NA	NA	NA	NA	NA	NA	NA	16,471	NA	11.30
1979	869,028	13,597	1.56	NA	NA	NA	NA	NA	NA	NA	NA	NA	11,911	NA	16.09
1978	844,498	4,808	0.57	1,573	99	6.29	NA	NA	NA	NA	NA	NA	13,159	NA	12.06
1977	831,554	13,382	1.61	2,095	200	9.55	NA	NA	NA	NA	NA	NA	10,126	NA	6.14
1976	825,319	7,248	0.88	1,800	344	19.11	NA	NA	NA	NA	NA	NA	8,896	NA	10.01
1975	768,370	9,195	1.20	367	156	42.51	NA	NA	NA	NA	NA	NA	8,400	NA	10.98
1974	757,248	6,822	0.90	984	614	61.77	NA	NA	NA	NA	NA	NA	7,500	NA	25.22
1973	744,669	7,270	0.98	1,485	1,252	84.31	NA	NA	NA	NA	NA	NA	8,605	NA	28.33
1972	731,713	7,620	1.04	572	572	100.00	NA	NA	NA	NA	NA	NA	3,416	NA	40.03
AVERAGE	1,078,787	20,372	1.89	3,528	785	22.25	886	8	0.86	16,069	231	1.44	16,930	246	1.45

**NUMBER OF MALARIA BLOOD FILM EXAMINED BY MALRIMETRIC SURVEY
IN SOUTH-EAST SULAWESI, INDONESIA DURING 1989 - 1995**

Years	Age Groups	Buton District (island)			Muna District (island)			Kendari District (mainland)			Kolaka District (mainland)			TOTAL		
		# blood	+ mal.	% Pos.	# blood	+ mal.	% Pos.	# blood	+ mal.	% Pos.	# blood	+ mal.	% Pos.	# blood	+ mal.	% Pos.
1		2	3	4	5	6	7	8	9	10	11	12	13			
1995/96	0-11 mont.	NA	NA	NA	39	0	0.00	386	0	0.00	51	0	0.00	476	0	0.00
	0-9 years	NA	NA	NA	2,267	18	0.79	6,071	0	0.00	1,967	29	1.46	10345	47	0.45
	all ages	NA	NA	NA	2,267	13	0.57	6,071	10	0.16	1,967	29	1.46	10345	52	0.50
	P.falcipar.	NA	NA	NA	13	9	69.23	10	6	60.00	29	8	27.59	52	23	44.23
1994/95	0-11 mont.	386	0	0.00	287	0	0.00	0	--	--	99	0	0.00	772	0	0.00
	0-9 years	6,712	148	2.21	4,665	20	0.43	4,593	5	0.11	2,054	10	0.49	18024	183	1.02
	all ages	6,900	161	2.33	4,665	20	0.43	4,593	5	0.11	2,054	10	0.49	18212	196	1.08
	P.falcipar.	161	59	36.65	20	8	40.00	5	1	20.00	10	7	70.00	196	75	38.27
1993/94	0-11 mont.	418	3	0.72	112	0	0.00	234	0	0.00	--	--	--	764	3	0.39
	0-9 years	3,366	117	3.48	3,772	11	0.29	4,050	0	0.00	--	--	--	11188	128	1.14
	all ages	3,440	120	3.49	3,772	11	0.29	4,050	0	0.00	--	--	--	11262	131	1.16
	P.falcipar.	120	6	5.00	11	5	45.45	0	0	0.00	--	--	--	131	11	8.40
1992/93	0-11 mont.	359	6	1.67	257	1	0.39	415	0	0.00	11	1	9.09	1042	8	0.77
	0-9 years	4,911	156	3.18	5,247	77	1.47	6,236	1	0.02	342	14	4.09	16736	248	1.48
	all ages	5,068	176	3.47	5,247	77	1.47	6,236	3	0.05	342	14	4.09	16893	270	1.60
	P.falcipar.	176	93	52.84	77	35	45.45	3	1	33.33	14	6	42.86	270	135	50.00
1991/92	0-11 mont.	474	10	2.11	525	4	0.76	153	0	0.00	151	0	0.00	1303	14	1.07
	0-9 years	6,573	210	3.19	11,391	36	0.32	1,999	5	0.25	1,300	0	0.00	21263	251	1.18
	all ages	6,573	210	3.19	11,391	36	0.32	1,999	5	0.25	1,300	0	0.00	21263	251	1.18
	P.falcipar.	210	57	27.14	36	6	16.67	5	3	60.00	0	0	0.00	251	66	26.29
1990/91	0-11 mont.	560	6	1.07	294	1	0.34	199	0	0.00	134	0	0.00	1187	7	0.59
	0-9 years	6,831	154	2.25	7,571	82	1.09	3,084	0	0.00	788	0	0.00	18274	236	1.29
	all ages	6,831	154	2.25	7,571	82	1.09	5,984	0	0.00	2,403	0	0.00	22789	236	1.04
	P.falcipar.	154	40	25.97	82	46	56.10	0	0	0.00	0	0	0.00	236	86	36.44
1989/90	0-11 mont.	783	18	2.30	981	20	2.04	620	1	0.16	231	0	0.00	2615	39	1.49
	0-9 years	18,268	598	3.27	18,177	364	2.00	10,700	10	0.09	3,651	20	0.55	50816	992	1.95
	all ages	18,268	598	3.27	18,177	364	2.00	14,137	24	0.17	4,385	49	1.12	54937	1035	1.89
	P.falcipar.	598	187	31.27	364	102	28.02	24	15	62.50	49	2	4.08	1035	306	29.57

MALARIA VECTORS INFORMATION IN SOUTH-EAST SULAWESI, INDONESIA
1976 - 1986

Vector Species	Area of Study (Villages)	Year	Vector Density			Vector Proportion			Abdominal Condition (%)				Parous Rate (%)	Remarks	
			Human Bait		Night	Human Bait		Night	Unfed	Blood Fed	Half Gravid	Gravid			
			Indoor	Outdoor	Ind. Rest.	Indoor	Outdoor	Ind. Rest.							
1	2	3	4	5	6	7	8	9	10	11	12	13	14		
An. subpictus	Nambo	1976	1.61	4.97	3.32	16.23	50.25	33.52	53.17	29.36	10.31	7.14	-		
		1977	0.97	1.43	1.57	24.47	38.04	39.49	56.19	28.57	10.47	4.78	-		
		1978	0.57	1.00	0.51	27.80	48.06	24.34	12.82	69.23	5.13	12.82	-	1st spraying	
		1979	0.04	0.21	0.00	16.98	83.04	0.00	-	-	-	-	-	-	
An. flavirostris	Woncho	1977	1.35	3.87	1.83	19.13	54.92	25.95	0.00	100.00	0.00	0.00	-		
		1978	0.61	0.81	0.33	34.97	46.05	18.98	-	-	-	-	-		
		1979	0.49	0.97	0.43	25.82	51.42	22.76	-	-	-	-	-		
		1980	0.17	0.46	0.17	21.05	57.89	21.05	-	-	-	-	-	71.43	
		1981	0.41	0.48	0.07	42.51	50.24	7.25	60.00	20.00	0.00	0.00	0.00	75.00	
		1982	0.34	0.57	0.24	29.17	49.68	21.17	62.00	18.00	0.00	0.00	0.00	78.36	
		1983	1.02	2.60	0.09	27.52	70.12	2.38	25.00	75.00	0.00	0.00	0.00	42.82	1st spraying
		1984	0.52	0.79	0.00	39.62	60.38	0.00	-	-	-	-	-	31.15	
An. barbirostris	Woncho	1977	0.00	0.12	0.00	0.00	100.00	0.00	-	-	-	-	-		
		1978	0.02	0.00	0.06	24.00	0.00	78.00	-	-	-	-	-		
		1979	0.42	0.59	1.38	17.85	24.87	57.46	-	-	-	-	-	50.00	
		1980	0.38	0.40	0.65	26.26	28.21	45.53	73.88	26.32	0.00	0.00	0.00	73.53	
		1981	2.59	3.61	1.36	34.27	47.74	17.99	70.13	23.38	3.90	2.60	0.00	56.61	
		1982	0.89	0.95	0.68	37.75	38.38	25.87	68.85	29.51	0.00	1.64	0.00	60.44	
		1983	0.02	1.20	0.98	31.85	37.50	30.66	60.38	17.88	1.79	0.00	0.00	51.88	1st spraying
		1984	0.67	1.75	0.72	21.22	41.46	22.59	78.92	23.08	0.00	0.00	0.00	33.59	
An. barbirostris	Lalohao & Wawoiemo (Exposure areas)	1980	0.17	1.85	0.61	6.95	70.38	23.27	100.00	0.00	0.00	0.00	41.27		
		1981	8.28	11.12	34.51	15.35	20.83	64.02	97.61	2.28	0.13	0.00	39.80		
		1982	2.69	3.10	13.61	13.86	16.00	70.15	67.13	2.87	0.00	0.00	33.87		
		1983	1.22	3.90	5.84	11.14	35.56	53.30	-	-	-	-	25.03	1st spraying	
		1984	0.91	2.80	2.05	15.75	48.88	35.59	-	-	-	-	53.05		
		1985	0.32	0.87	0.83	15.74	43.05	41.21	100.00	0.00	0.00	0.00	42.42		
		1986	0.88	2.12	1.33	20.28	48.95	30.77	54.18	45.83	0.00	0.00	0.00	54.24	
An. barbirostris	Pondidana - Tetsona (Control areas)	1980	0.75	0.94	2.67	17.20	21.66	61.15	100.00	0.00	0.00	0.00	39.84		
		1981	5.63	18.63	18.29	19.06	18.93	62.00	96.12	3.38	0.33	0.17	40.05		
		1982	2.00	2.11	9.25	15.00	15.77	69.24	94.71	5.29	0.00	0.00	36.11		
		1983	2.77	4.80	5.76	20.84	36.43	42.93	?	?	?	?	29.45		
		1984	3.43	4.80	6.48	23.33	32.83	44.04	?	?	?	?	50.23		

**GROSS REGIONAL DOMESTIC PRODUCTS, PER CAPITA INCOME
LITERACY RATE OF SOUTH-EAST SULAWESI, INDONESIA**

Year	GRDP		Per capita Income		Discoun- ting Rate (%)	Annual Inflation Rate	Literacy Rate (%)
	Nominal (thousands rph)	Real *) (thousands rph)	Nominal (rupiahs)	Real *) (rupiahs)			
1	2	3	4	5	6	7	8
1994	1.510.297.090.00	1.373.870.400.00	914.852.58	831.564.83	9.83	9.83	NA
1993	1.289.180.840.00	1.289.180.840.00	808.429.65	808.429.65	0.00	8.41	NA
1992	1.063.910.470.00	813.408.750.00	700.591.46	407.191.29	73.44	9.14	NA
1991	961.418.840.00	585.165.490.00	658.490.15	401.708.28	84.30	8.03	NA
1990	821.398.340.00	525.835.260.00	579.311.54	372.395.65	56.27	0.89	84.17
1989	722.869.450.00	465.094.480.00	540.842.82	348.987.58	55.38	5.77	NA
1988	629.518.520.00	420.778.250.00	487.450.71	324.970.20	49.61	24.59	NA
1987	482.926.370.00	366.295.060.00	385.298.27	308.601.63	25.02	10.68	NA
1986	418.882.280.00	368.355.040.00	345.412.03	302.632.11	14.34	2.88	NA
1985	372.788.870.00	334.777.630.00	317.687.64	266.594.09	11.35	(0.68)	74.82
1984	360.532.310.00	322.105.530.00	320.055.59	285.630.41	11.93	11.93	NA
1983	294.274.870.00	294.274.870.00	270.430.21	270.430.21	0.00	0.00	NA
1982	242.362.150.00	85.613.260.00	232.498.94	61.482.70	183.09	32.34	NA
1981	186.200.750.00	74.256.830.00	185.728.75	73.355.74	150.75	37.92	NA
1980	142.865.110.00	67.127.460.00	155.538.54	72.435.07	112.83	44.71	68.53
1979	100.342.850.00	59.687.780.00	112.709.37	66.847.43	88.11	29.40	NA
1978	82.852.980.00	59.588.270.00	88.765.38	68.385.05	38.71	0.00	NA
AVERAGE	569.542.628.82	430.777.354.12	418.358.33	312.331.88	32.21	15.81	

Note :

*) Constant price for 1973-1983 -> 1973
 Constant price for 1983-1982 -> 1983
 Constant price for 1983-1984 -> 1983

Median of inflation rate = 9.14 %

Average Annual Inflation Rate (World Bank Report, 1993):

1965-1980 : 35.5 %

1980-1990 : 8.4 %

APPENDIX - 7.1

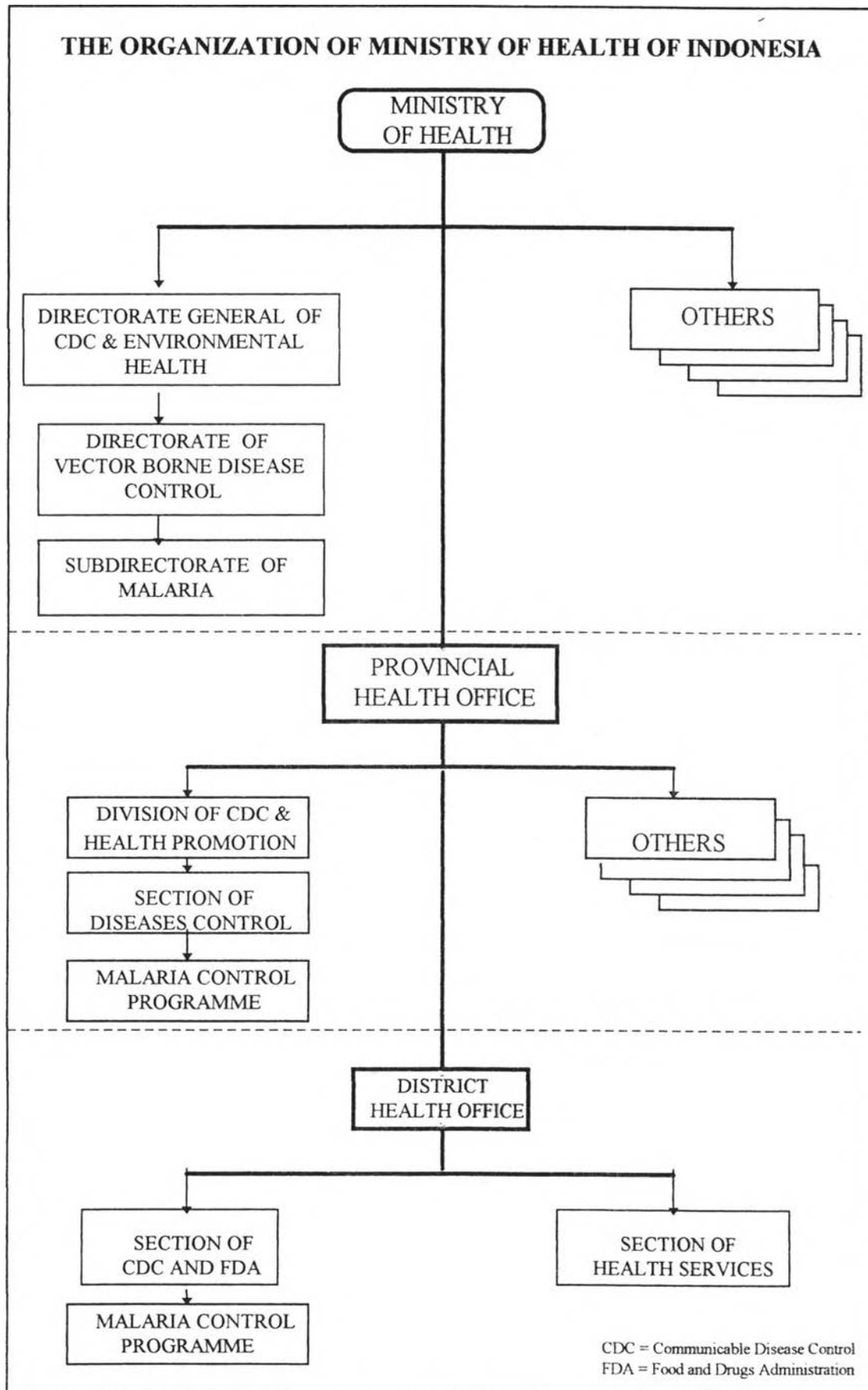

APPENDIX - 7.2

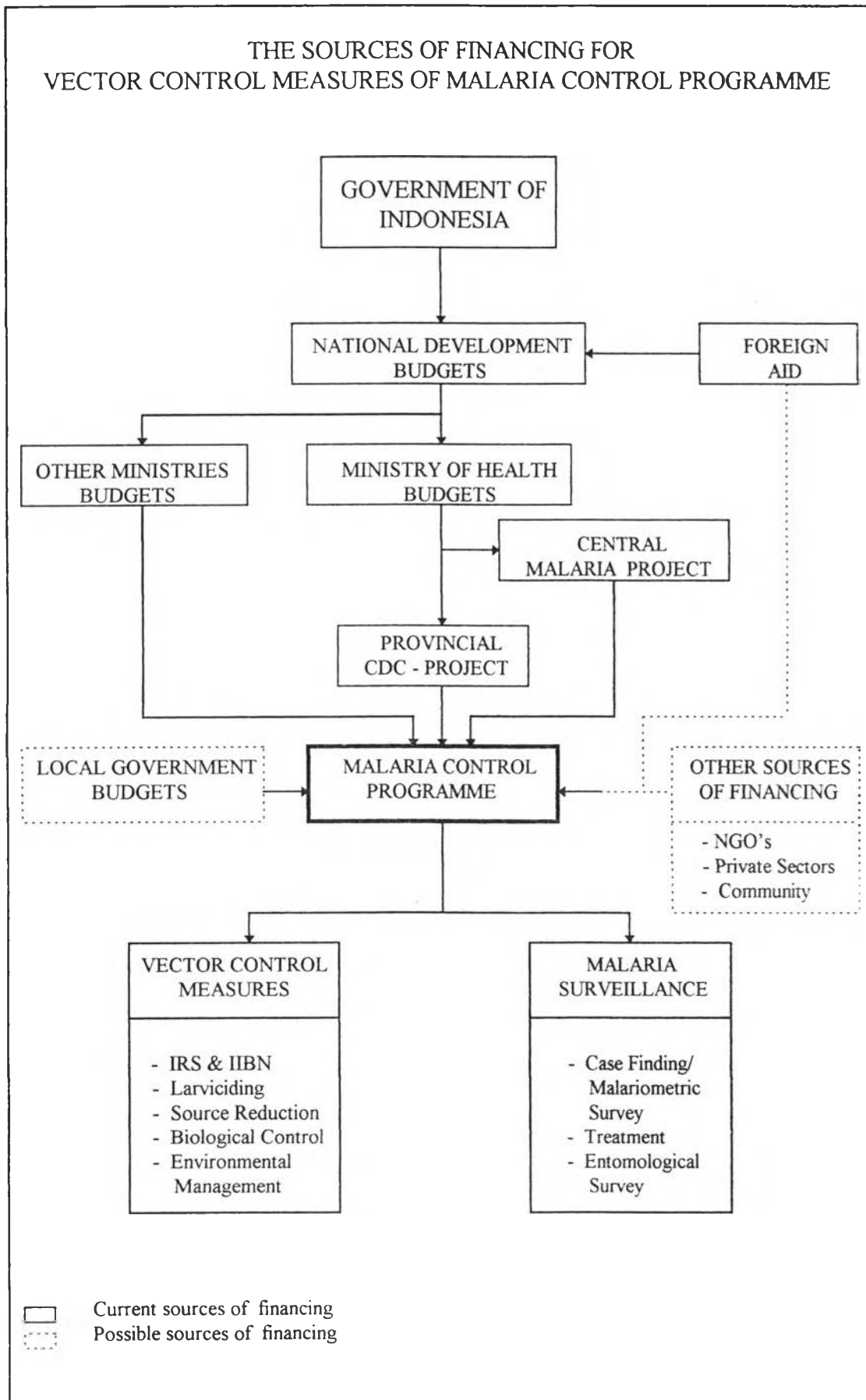

CURRICULUM VITAE

1. **N a m e** : LaOde Saafi
2. **Place and date of birth** : Buton (Indonesia), 13 July 1949
3. **S e x** : Male
4. **Nationality** : Indonesian
5. **Marital status** : Married
6. **Occupation** : Government Official,
Provincial Health Office,
Southeast Sulawesi, Indonesia
7. **Addresses** : Office : Jalan Dr. Ratulangi 147
Kendari 93121, Indonesia
Phone (62-401) - 21794
Fax. (62-401) - 21931

Home : Jalan Bunga Kamboja II/2B
Kendari 93121, Indonesia
Phone (62-401) - 23310
8. **Educations** :

B.A. in Public Administration (Kendari -Indonesia, 1978)
D.A.P.& E. (Kuala Lumpur- Malaysia, 1984)
Drs. in Public Administration (Ujung Pandang - Indonesia, 1987)
9. **Courses / Trainings** :
 - a. National : various training in medical entomology, data analysis, health planning and programme evaluation, etc.
 - b. International :
 - (1). Management for Applied Statistical Data (3 months), University of Reading, U.K., in 1989.
 - (2). Public Health Course in Biostatistics and Epidemiology (10 months), College of Public Health, University of the Philippines, Manila in 1991-1992.
 - (3). Advanced Epidemiology (2 weeks), University of Indonesia, Jakarta, 1994.

